THE LOG

1950

WESTON HIGH SCHOOL

Digitized by the Internet Archive
in 2018 with funding from
Boston Public Library

https://archive.org/details/westonhighschool1950west

WESTON HIGH SCHOOL
LIBRARY
WESTON, MASS.

Weston High School Library
Weston, Massachusetts 02193

DEMCO

FOR REFERENCE
Do Not Take From This Room

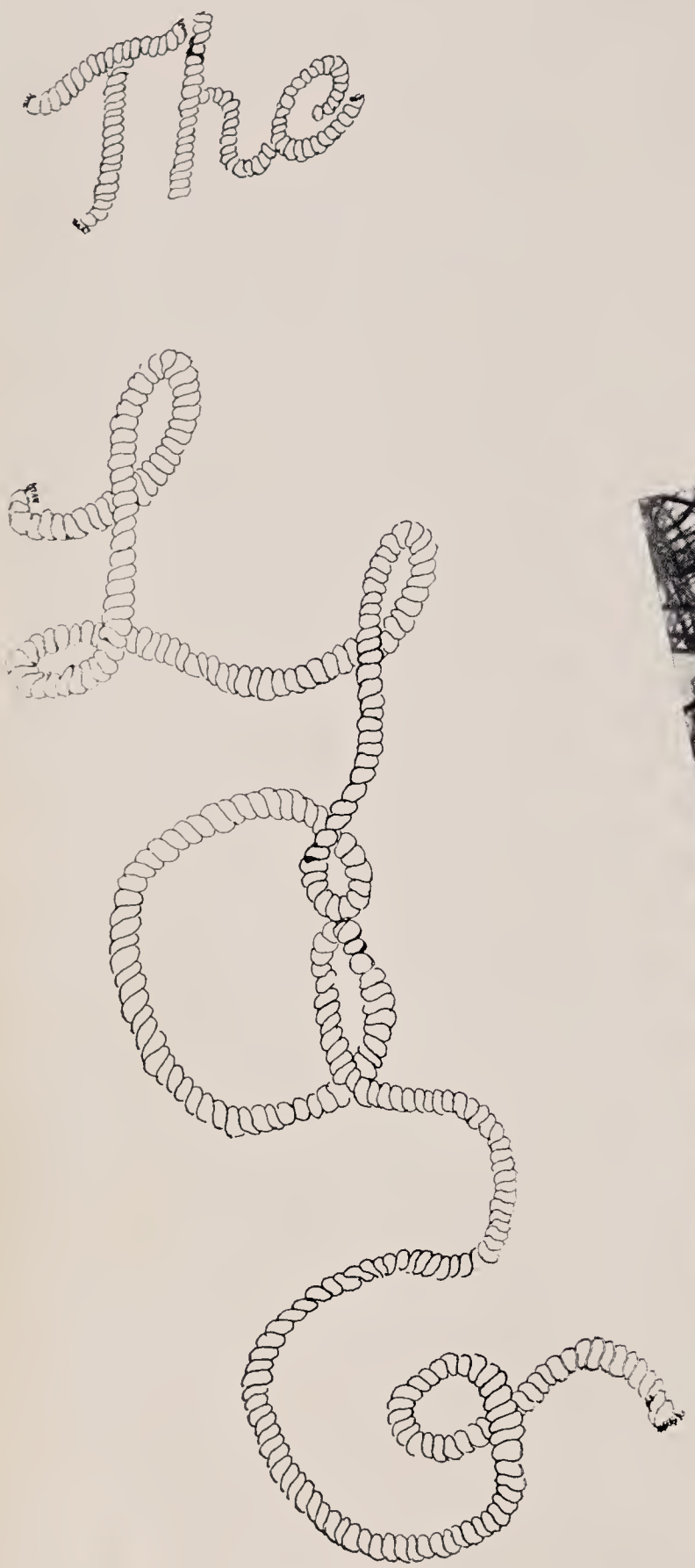

WESTON
HIGH SCHOOL

WESTON, MASSACHUSETTS

Ref
371.8976
C.1

Dedication

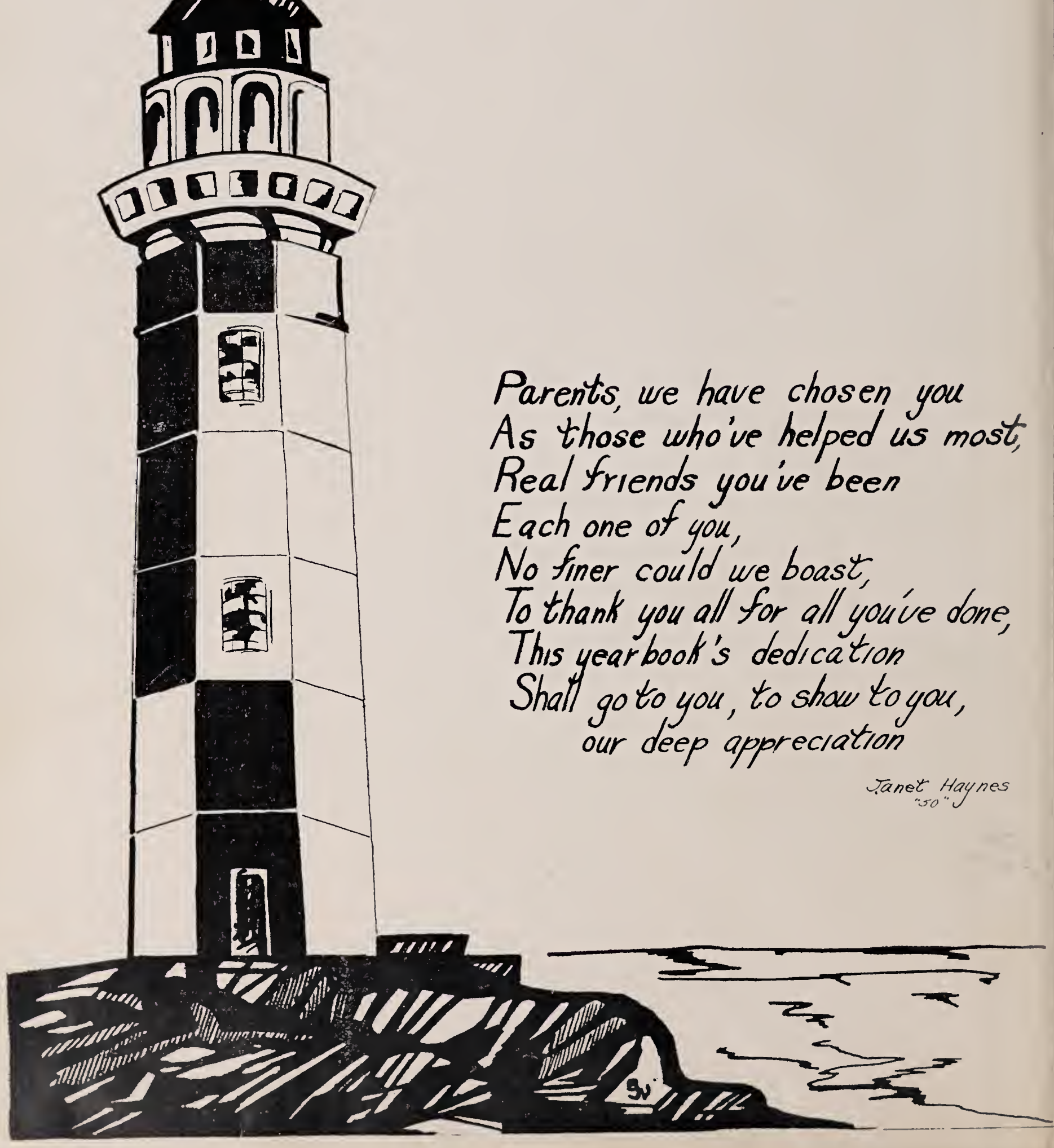

Parents, we have chosen you
As those who've helped us most,
Real friends you've been
Each one of you,
No finer could we boast,
To thank you all for all you've done,
This yearbook's dedication
Shall go to you, to show to you,
our deep appreciation

Janet Haynes
"30"

Ship's Roster

ADMIRAL RUSH

CAPTAIN MUELLER

NEW OFFICERS

Left to Right: Miss Catharine A. Howard, Mr. Malcom C. Oliver, Miss Marybeth McDonnell, Mr. Will C Riggs, Mr. Matthew S. Rauch, Miss Alice M. Olliff, Mr. John S. Huddleston.

OFFICERS OF THE DAY

First Row (Left to Right): Miss Rachel L. Spear, Mrs. Theresa M. Zamprogno, Mr. Wallace W. Sawyer, Mr. John W. Zorn, Mr. Julius H. Mueller, *Principal;* Mr. John S. Huddleston, Miss Helen B. Green, Miss Elizabeth P. Cobb.

Second Row: Mr. Robert J. Carini, Miss Marybeth McDonnell, Miss Catherine A. Howard, Miss Mildred L. Marble, Miss Edith L. Pierce, Mrs. Vilette O. Lawrence, Miss Alice M. Olliff, Mr. John S. Procter.

Third Row: Mr. Henry W. DeRusha, Mr. Charles F. Medford, Mr. Will C. Riggs, Mr. Charles K. Cummings, Mr. Aimo H. Teittinen, Mr. Matthew J. Rauch, Mr. Malcom C. Oliver.

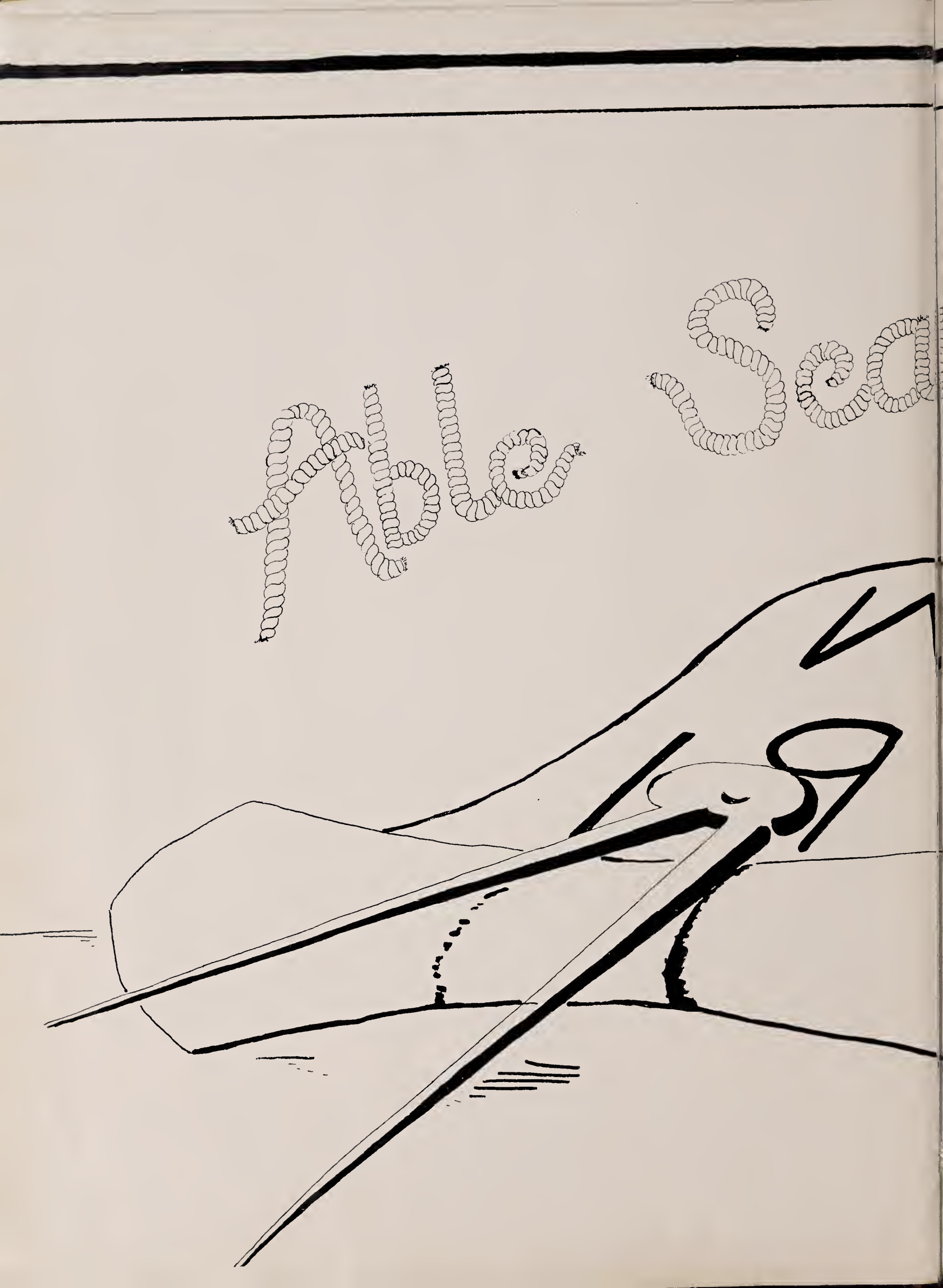
Able Seaman

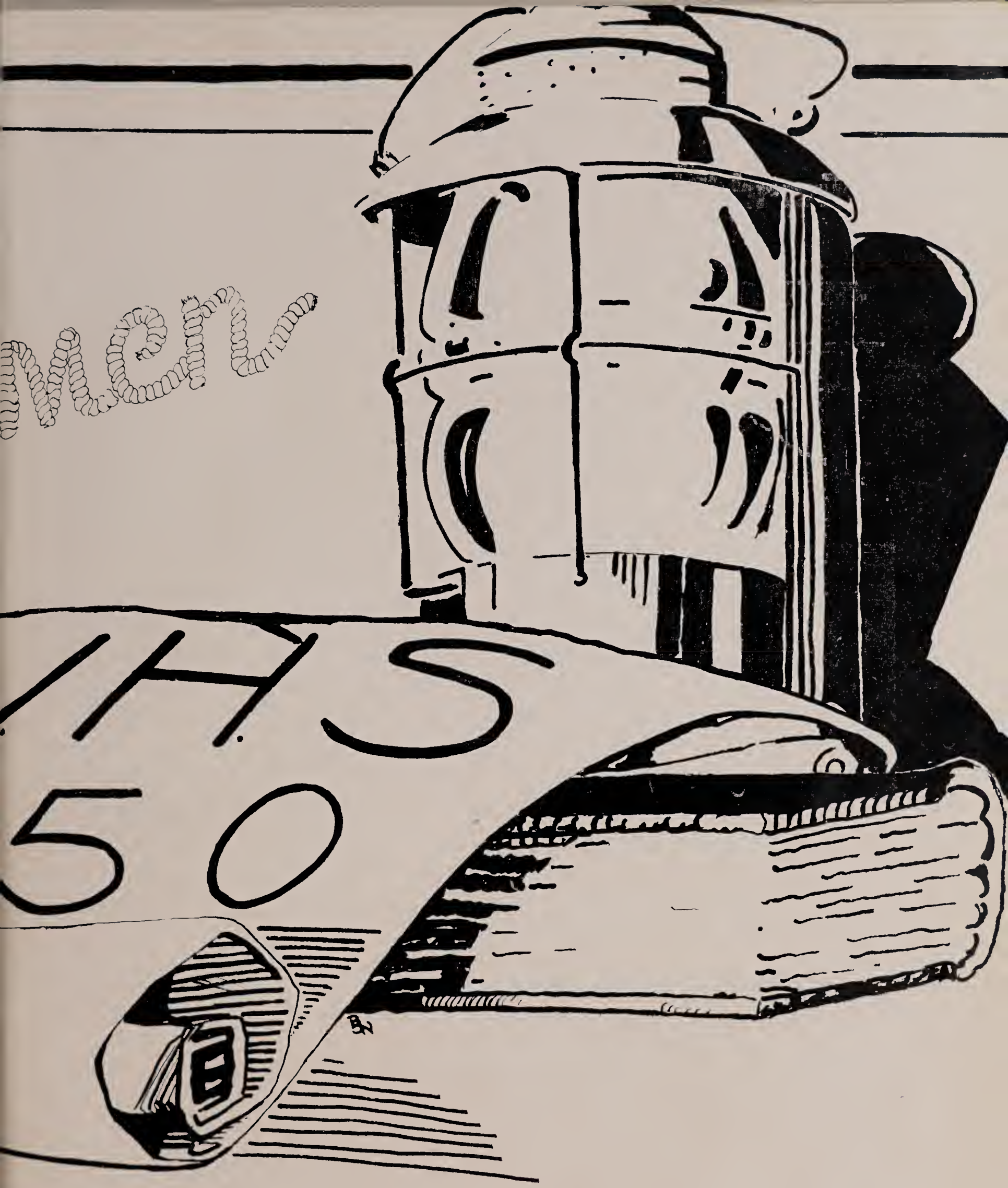
men
505

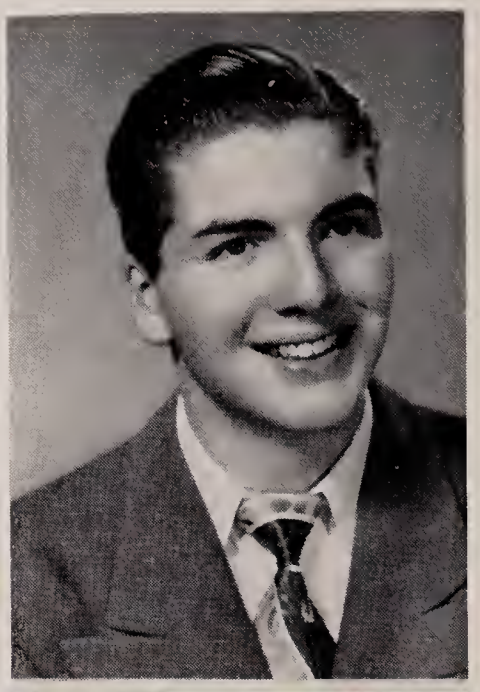

ROBERT F. BROWNELL

August 29, 1932 — Yale

Bob, when a chubby young lad, was bitten by a dramatic bug. He was so greatly affected by it that he has never recovered. In the last four years he has managed to be a big wheel of one sort or another in every major play. He also was chosen president of our group during the ninth year.

School Play (4), Glee Club (4), Discussion Club (3), Class President (1), Student Council (2), Chm. Graduation Comm. ('50), Class Day Comm. ('50).

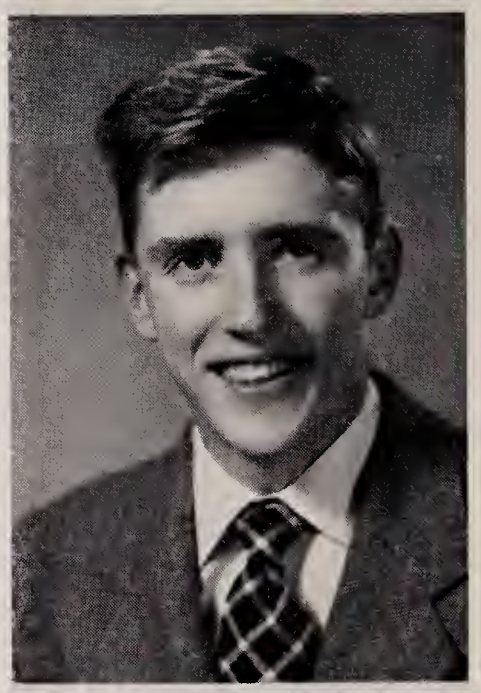

ROBERT J. BROWNING

July 13, 1932 — U. of Massachusetts

Bob stopped fighting Indians in Lincoln to join us in 1946. During the past four years, he has proved to be a great help in all our activities. When we were decorating for the Junior Prom, he could be found doing anything from hanging decorations from the ceiling to wielding a broom in the final clean-up. That is just the kind of person he is.

Glee Club (4), Graduation Committee ('50).

JANE CAHILL

May 30, 1931 — Business School

Janie is a small "gal" with a large appetite. We often wonder how she manages to stay so little when she eats so much. Is it because typing and taking dictation affords so much exercise, or is it because she cheers so hard at all the games? We do not know the answer, but many of the girls certainly wish they did.

Chanticleer (4), Glee Club (3), Homeroom Committee ('50).

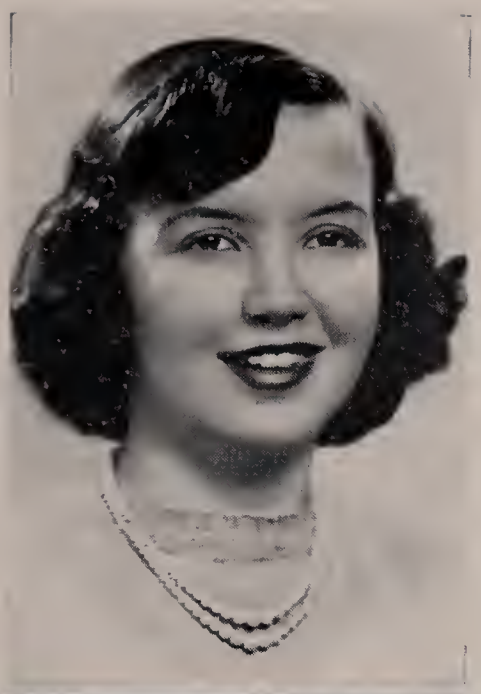

JOAN L. CARTER

October 27, 1932 U. of Maine

Soon after the latest issue of Chanticleer is out, peals of laughter ring through the school. As Joanie walks up to someone who is holding his sides, she asks innocently, "What are you laughing at?" How could she possibly know that her jokes are the cause of it all? Aside from jokes, she is well informed on the latest fads and records.

Chanticleer (4), School Play (1), Queen's Court ('49), Library Committee (4), Discussion Club (1), Ch. Homeroom Committee ('50).

CAROL C. CHAMBERLIN

February 11, 1933 Katherine Gibbs

"Care", our class beauty, is busy all the time. When she is not typing for someone, she is playing basketball. She also showed her sportsmanship by taking the unglamorous part of Mitzi in "A Date With Judy". On top of that, she still finds time to get her schoolwork done and go on dates. What a girl!

Prom Queen ('49), Discussion Club (1), Chanticleer (1), Glee Club (4), Vice- Pres. (1), Cheerleader (2), School Play (1), Ass. Director School Play (1), Basketball (3).

WINSLOW S. COBB III

July 15, 1931 Weslyan

If you are ever looking for Win, you may find him almost anywhere. In the fall the most probable place is in Coach's office or on the football field. He was co-captain of our undefeated team this year. In winter and spring, he is in more activities than we can name here. He certainly is one of the busiest persons in the class.

Football (4), Co-Captain ('50), Chanticleer (3), Student Council (1), Baseball (1), Discussion Club (1), Class Vice-Pres. (1), Chm. Town to Town Aff. (1), Chm. Prom Comm. ('49), Math Club ('50).

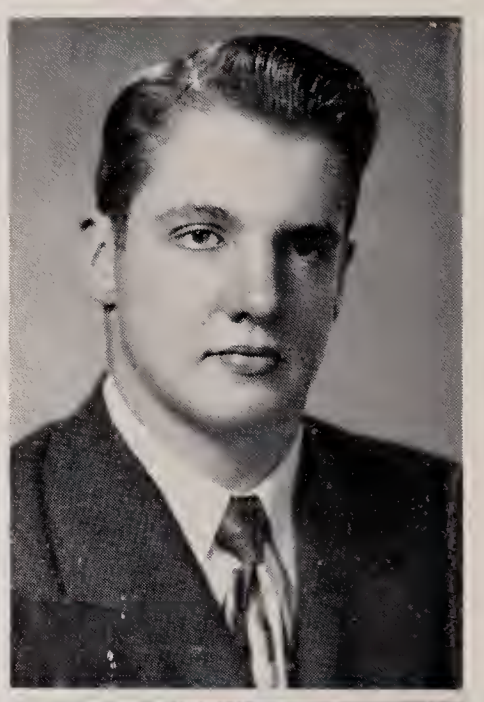

DAVID B. COLPITTS

May 25, 1932 — Dartmouth

"Strike three!", we hear the umpire yell, as Dave pitches another winner. In the fall it is, "A pass from Colpitts sends the end over for the winning touchdown." During the winter it is, "Another basket by Dave Colpitts!" Dave shines not only in sports, but ask anyone about him and she will tell you he is well-liked and very popular all around.

Glee Club (2), Baseball (4), Football (2), Basketball (2), Ch. Outing Committee ('50).

ELIZABETH DAMON

April 26, 1933 — Bryn Mawr

Betty is a Waylandite but she does not let it affect her. Although she is a consistent rooter at all games, the ones at which she seems to yell the loudest are the ones against Wayland. Few people realize how much courage that takes. Bet also is one of the honor roll regulars. Lucky! Weston High needs more like her.

Chanticleer (1), School Play (2), Basketball Manager ('49), Field Hockey Manager ('50), Discussion Club (2), Glee Club (3).

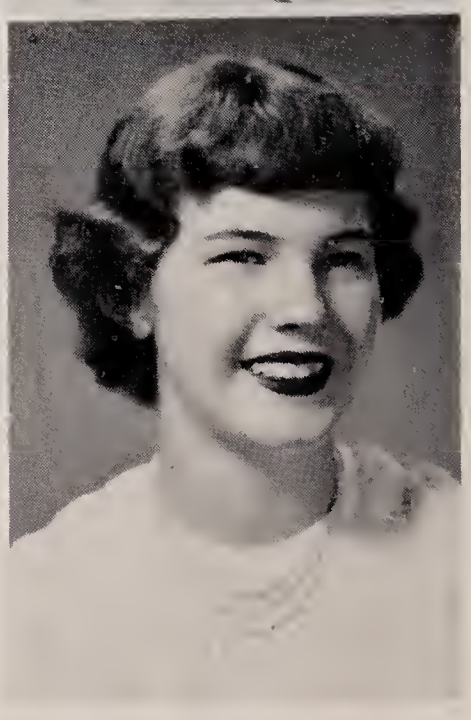

MEREDETH FOWLER

March 24, 1933 — Carnegie Tech

Merry is one of the newest members of our clan, but she was never over-awed by her new mates. To show her courage, she took on the job of Treasurer last year as soon as she arrived and did such a good job that she was unanimously re-elected this year. Anyone who does not want to face an un-merry Merry has learned to have all dues paid at the proper time.

Class Treasurer (2), School Play (1), Glee Club (1), Discussion Club (1), Queen's Court ('49).

MARGOT FRYE

November 12. Secretarial Work

Do you need something typed? Just give it to "Maggots" and you will get it back neat and letter-perfect. This winter Charlie "Red" Barrett, Brave's pitcher, was seen at the school, and guess who he was there to see—none other than Margot!

Chanticleer (1). Typing Honors (1), Homeroom Committee ('50).

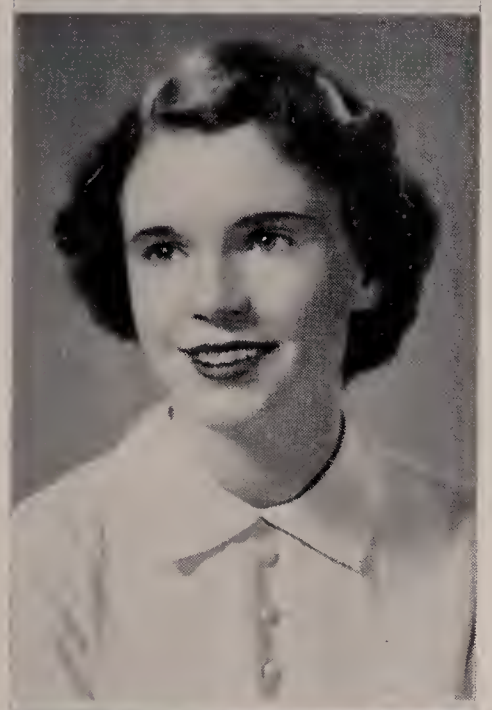

BARBARA GOULSON

July 10, 1932 Interior Decorating

Barbara is one of the petite members of our class. She is Editor-in-Chief of Chanticleer and the importance of the job is in no way comparable to her size. At any rate, Chanticleer has continued to improve since she took over. Aside from editing the school magazine, she plays field hockey and does her homework successfully. Does she ever sleep?

Chanticleer (2), Discussion Club (2), School Play (2), Glee Club (3), Field Hockey (2).

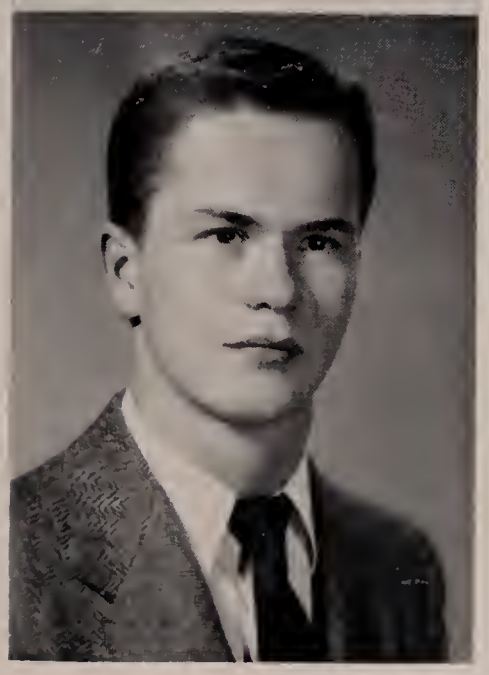

PETER B. GREEN

January 28, 1932 Georgetown

Since he is Business Manager, Pete is the jovial character who has to make sure this yearbook is paid for. Although this is about the most unpopular job that could be found, he takes it in his stride. Undoubtedly he enjoys playing football more. Aside from being a star player, Pete had the honor of being co-captain of the team in his Junior year.

Student Council (1), Glee Club (4), President (1), Basketball (2), Football (3), Co-Captain ('49), Business Manager Yearbook ('50), Discussion Club (2), Harvard Book ('49).

PATRICIA J. HALLQUIST

September 29, 1932 Stockbridge Schl. of Ag.

"Whoa!" Whenever there is a discussion about horses, Pat is there to lead it. It seems that she would rate a horse above a man. Maybe that is because a horse is more faithful. Horses are not Pat's only love, as she goes in for field hockey and basketball too.

Basketball (3), Chanticleer (2), Glee Club (4), Discussion Club (1), Field Hockey (4), Math Club ('50).

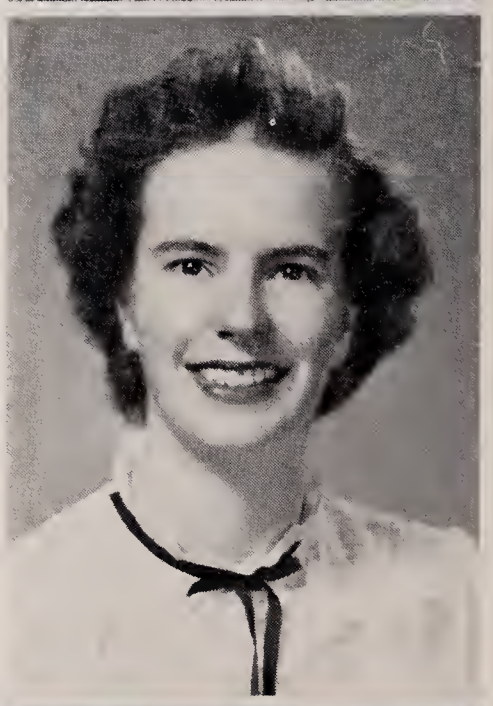

JANET P. HAYNES

October 10, 1932 Boston University

Janet seems the quiet type in school, but outside, what a difference! She is an avid rooter at football, basketball, and baseball games, as well as being a member of the girls' field hockey and basketball teams. If that does not prove that she is not the quiet type, this will. She wants to work in one of the noisiest places that can be found—an airport, no less!

Chanticleer (1), Glee Club (4), Field Hockey (3), Basketball (3), Capt. ('50).

GLORIA A. HEANEY

May 1, 1931 Hood College

"Glo" is one of the best sports in Weston High. She will do anything to help and she is always ready to cheer you up She also seems to be the originator of many of the sayings around here, such as "agony", or "forty lashes". Even some of the teachers have been heard to mutter "agony" at trying moments. My, such influence, "Glo"!

Chanticleer (1), School Play (2), Field Hockey (4), Glee Club (3), Discussion Club (2).

JOAN HODGSON

November 26, 1931 — Child Nurse

Did someone say poodles? Why of course, none other than "Poodles" Hodgson. Joanie certainly has done her best to train us in the care and training of those four-legged creatures. That could be a dull subject, but it is not with Joan as teacher. All she has to do is just flash a smile and we realize that there is a lot more to her than just the love of dogs.

Chantieleer (1), Discussion Club (1), Prop. Manager School Play (1), Ch. Outing Committee ('50).

MIRIAM W. HUTCHINSON

May 5, 1932 — Stephens Jr. College

Our budding career girl—that's Mimi! Her abilities as organizer and leader have served the class in good stead and should be useful to her in later life. With a thumb in every pudding and excelling as an actress and cheerleader, Mimi has led a very busy school life. She's off to Stephens now and all set to conquer the radio world—We'd suggest television!

Glee Club (4), Sec.-Treas. ('50), Class Secretary ('49), ('50), Cheerleader (3), Captain ('50), School Play (3), Discussion Club (1).

CHARLES S. KUBIK

July 12, 1932 — M. I. T.

Charlie is about the most mysterious person in the class, as we do not know much about his out-of-school life. In school, he is very ingenious. However, we do not understand how he gets such good marks, when his papers are covered with his latest inventions. We can not pass over this opportunity to thank him for building the wonderful well for our Junior Prom.

Mathematics Club (1), Ch. Class Day Committee ('50).

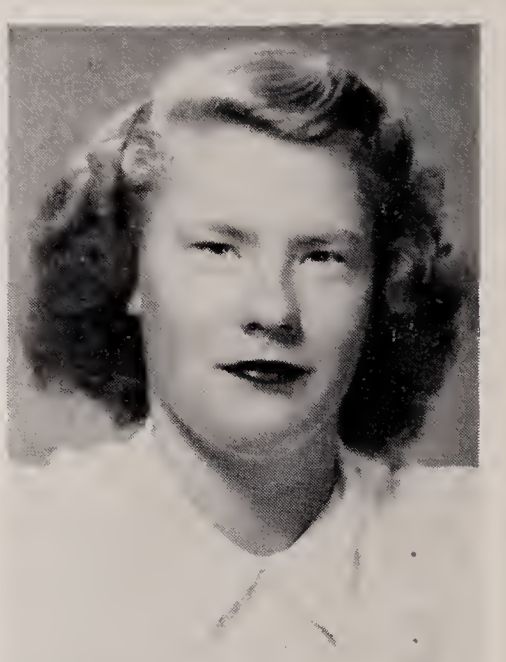

BARBARA LEACH

August 5, 1932 — Harcum Jr. College

Now here is a unique person, the only red-head in the class. Her carrot-top does not bother Barb too much. but do not say "freckles" to her. She will either blow up or start counting them for you. If you do not get her involved in counting, Barb is really a very helpful person to have around, as she will run errands or help in any way needed.

Glee Club (1), Library Comm. (1), Discussion Club (1). Homeroom Committee ('50).

RUTH G. LINDER

July 20, 1931 — Duke

Ruthie is the fashion plate of the class. Not only does she "wow" us with her beautiful clothes, but she was the lucky "gal" who went to Europe last summer. Ever since September, we have been hearing many interesting things about the English, the French, and the Dutch.

Discussion Club (2).

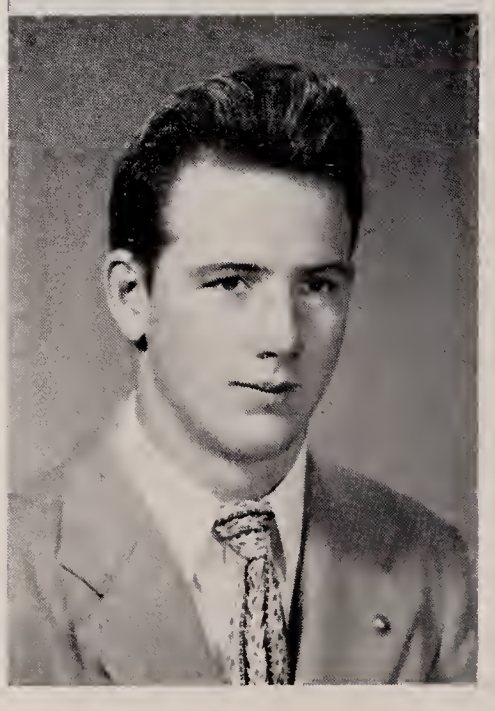

MYLON A. LYONS

April 12, 1932 — Work

"Sid" is one of our "three letter" boys. You just can not keep him away from sports. When he is not at practice or a game, you can usually find him with "the boys". Mylon is extremely good-natured and has been an asset to the elass, since he is always ready and willing to help with anything.

Glee Club (1), Football (4), Basketball (4), Co-Capt. ('50), Bascball (4).

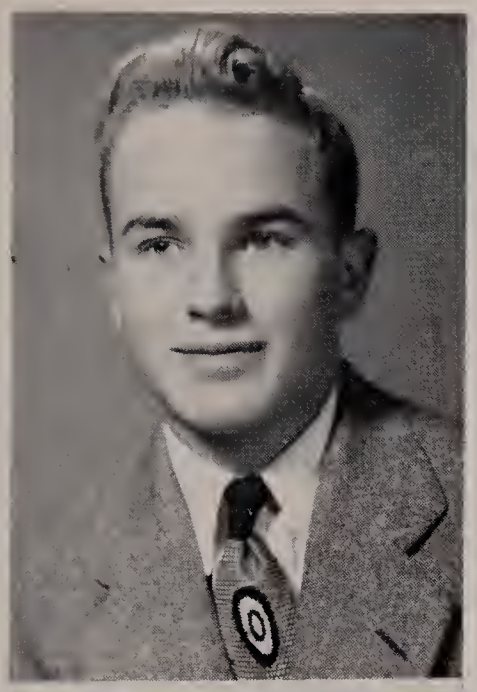

RICHARD H. MAILEY

December 9, 1931 — Colby

Pete is the best looking boy in the class. It seems that his looks are not a source of worry to him because his many activities include playing guard or tackle on the football team. He is also a baseball enthusiast. He was one of the people who was mainly responsible for the wonderful pep rally before the Wayland football game.

Student Council (2), Glee Club (2), Vice-Pres. ('50), Discussion Club (1), Football (3), Baseball (3).

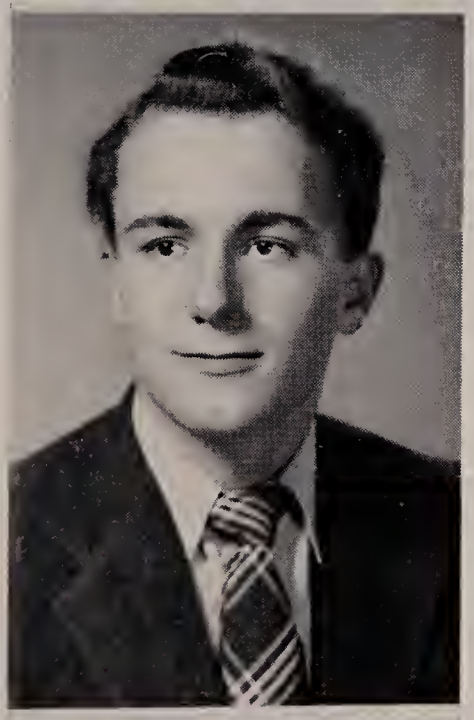

CHARLES W. MARTIN

October 10, 1932 — Northeastern

Now here is one of the luckiest people in the class. Until we moved into the new school, Charlie had only to roll out of bed, across the street, and into the school. He is the class comedian and his portrayals of Pasquale and Luigi, as well as his many jokes, have given us many laughs. His parts in the school plays have also kept the audiences happy.

Football Manager (1), School Play (3), Discussion Club (2), Class Vice-Pres. ('49), ('50), Glee Club (3), Basketball Manager (4).

RICHARD R. McCLURE

May 26, 1931 — Mass. School of Art

"How do you like my latest?" Those words probably come from Dick as he asks about his most recent piece of art. We have long known that whenever a poster, picture, or sign is needed in a hurry, all we have to do is call Dick and our troubles will be over. Strangely, his most interesting works are the "doodles" he does in class.

Chanticleer (2), Glee Club (1), Discussion Club (1), Football (3).

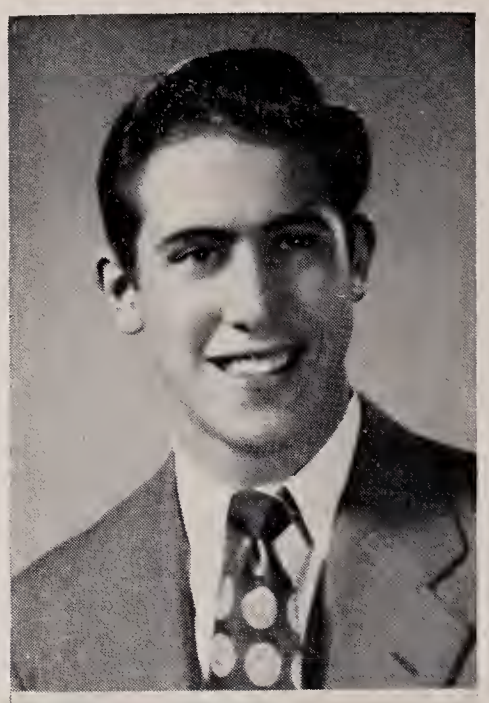

JOHN W. MELONE

April 26, 1932 — Brown

Being class president seems to be a habit with Johnny, as he has filled the position for three years. This year he is also co-captain of the basketball team, and one of our three "three letter" men. On top of that, he takes a leading part in practically all the extra-curricular activities.

Student Council (3), Vice-Pres. ('48), Pres. ('49), Glee Club (3), Football (3), Basketball (4), Co-Capt. ('50), Baseball (2), Class Vice-Pres. ('47), Class Pres. ('48, '49, '50), Math Club ('50).

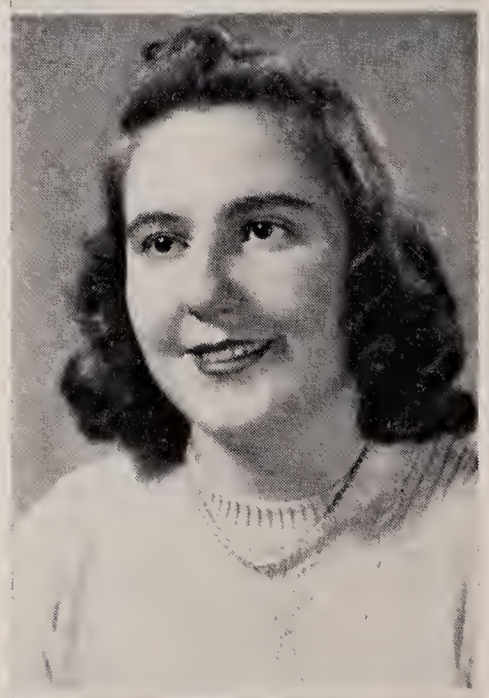

ADA B. MORREALE

January 2, 1931 — Work

"Be quiet, Richard!" rings throughout the shop as Ada diligently works on her M.D. It is surprising to see her in the shop as she really seems to be interested in the domestic side of life. If you want to know anything about housekeeping, just ask Ada and she will willingly give you a very helpful answer.

Glee Club (2).

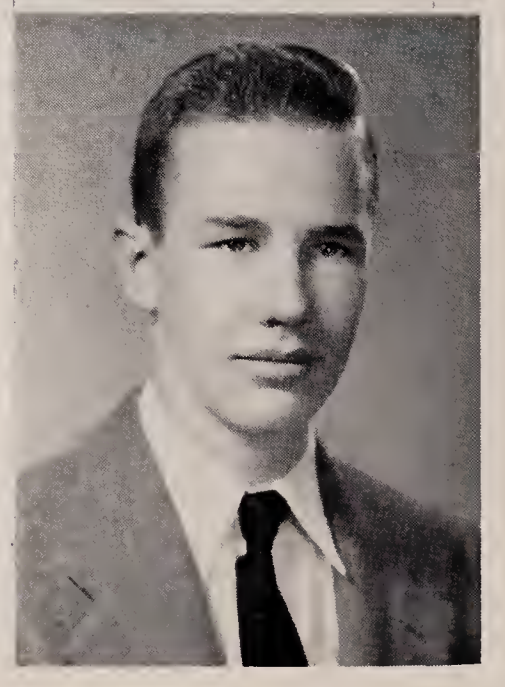

CHARLES W. NEWELL

November 22, 1931 — Boston University

Bill got tired of fighting Indians in Lincoln so he decided to try Weston High. Fortunately for us he liked it, for he has become a valued member of our class. The success of our dances would not have been so great if we had not had Bill to do the dirty work in decorating.

Student Council ('50), Glee Club (3), Discussion Club (2), Baseball (3).

BETSY J. NICHOLS

August 14, 1932 — Sweet Briar

Bet is about the most exacting person in the class. This is shown in her art work and in the fact that she was chosen Art Editor of the "Log". A description of Jane Eyre fits her very well. "Shy, demure, and helpful." She is the shortest girl in the class, but as they say, "Little bundles contain big things."

Chanticleer (1), School Play Ass. Dir. ('49), Stage Man. ('50), Glee Club (3), Discussion Club (2), Field Hockey (4).

LURENA A. OGILVIE

August 15, 1932 — Work?

That Lurena is going to make a very efficient secretary and/or wife for someone is foretold by her good marks in all her subjects and her outstanding work in the Commercial and Home Economics departments. Her constant good marks and her name on the honor roll are a good example for the rest of the high school to follow.

Chanticleer (1), Glee Club (1), Discussion Club (2).

AUDREY L. READER

July 9, 1932 — Fisher

"Where is Jane?" If Audrey isn't with Jane Turner, she is looking for her. "And" is one of the accomplished typists in the class who have spent a lot of time on this "Log". She is also one of our most competent rooters at all types of varsity games.

Hockey (1), Assistant Director Play ('50), Activities Committee ('50), Glee Club. (4).

ALICE A. RINEHART

April 10, 1932 U. of Miami

"Blacky" is our hard-working "Log" Editor-in-Chief. She seems to enjoy big jobs because last year she was chairman of the decorating committee for the Prom. Al earned the nickname "Blacky" while playing field hockey. She bumped into a team-mate and had a beautiful "shiner" for a week.

Field Hockey (4), Man. ('49), Capt. ('50). Glee Club (4), Queen's Court ('49), Chanticleer (1), School Play Ass. Dir (1), Basketball (4), Discussion Club, (1). D.A.R. ('50), Class Sec. (1), Editor-in-Chief Yearbook ('50).

PAMELA ROBINSON

June 9, 1932 Lasell Jr. College

"Darn it, I did it again!" we hear Pam mutter as her violin emits a squeak. Pam is our unofficial class violinist. She has daringly faced the whole high school at assemblies, knowing that they are very apt to start laughing the minute she starts playing. Pam is not lost in her music though, as is shown by the wonderful times we have with her in classes.

Chanticleer (3), Glee Club (4), Discussion Club (2). Field Hockey, (1), School Play Publicity ('50).

MARY E. TAYLOR

December 4, 1932 Swarthmore

"There go the most beautiful horn rimmed glasses in the school!" To some people that means a bookworm, but to us "Westonians" it means "Tay". She gets wonderful marks but she doesn't let it interfere with her sports and out-of-school life. Her happy smile and lively remarks keep us all cheery.

Hockey (3), Student Council (1), Discussion Club (2). Pres. ('50).

JANE E. TURNER

November 30. Nurse

"Another goal by Turner!" In the fall we see Jane running up and down the hockey field and accounting for many of the Weston goals. In the winter she plays basketball and make a great many baskets. What an ambitious "gal!"

Field Hockey (4), Basketball (2), Glee Club (4), Discussion Club (2).

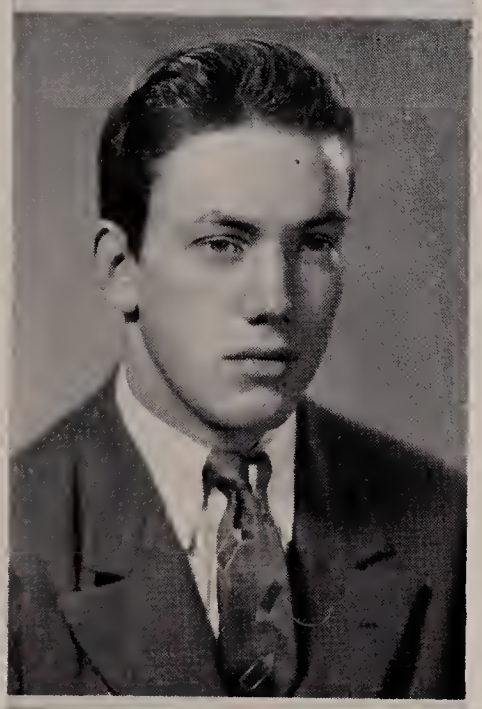

JOSEPH F. TEBO

August 30, 1931 Work

Whenever you need a ride, Joe is the one to ask. He usually has a car of some type that is usuable. His greatest interest seems to be stock-car racing although he does very well in school athletics as is shown by his four years in both football and baseball. To add to that record, he was co-captain of the football team this year.

School Play Electrician (1), Football (4), Co-Capt. ('50), Baseball (4).

DOROTHY A. UNDERHILL

February 4, 1932 Deaconess Hospital

If you do not like to have your picture taken, keep away from Dot. She always has her trusty camera with her and some of the pictures she has taken have been amusing! She does not warn you before she takes them so it is wise for everyone to check up on her latest "takes", just in case.

School Play Ass. Dir. ('50), Glee Club (1), Discussion Club (1), Field Hockey (3), Basketball (3).

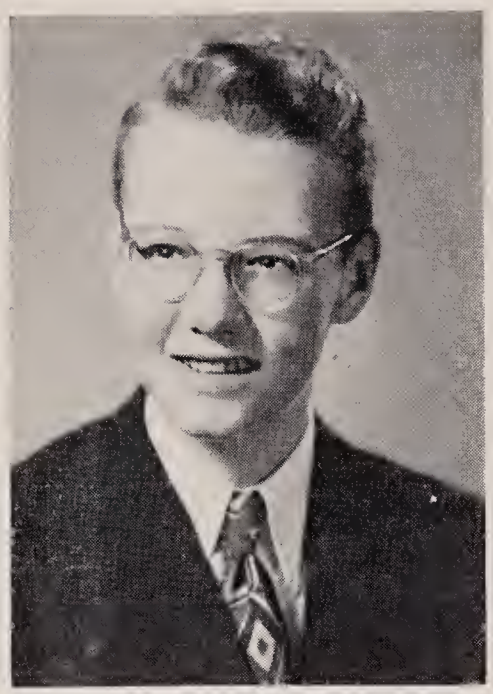

DONALD UPHAM

December 17, 1932 — Northeastern

Don is another camera fiend, but he is not so wild as Dot. As Photographic Editor of the "Log" it is his duty to get candids as well as to make sure the class pictures are taken. Therefore, he takes only usable pictures. If Don and Dot got together sometime in the future, they would have an amusing picture history of our senior year.

Photographic Editor Yearbook ('50), Photographic Editor Chanticleer ('50), Glee Club (3), Discussion Club (2).

YEARBOOK STAFF

Left to Right: Peter Green, *Business Manager;* Donald Upham, *Photographic Editor;* Miss Green, *Faculty Advisor;* Carol Chamberlin, *Activities Editor;* Charles Martin, *Subscription Manager;* Mimi Hutchinson, *Literary Editor;* Jane Morse, *Assistant Activities Editor;* Alice Rinehart, *Editor-in-Chief;* Michael Malamud, *Assistant Subscription Manager;* Betsy Nichols, *Art Editor;* Winslow Cobb, *Boys' Sports Editor;* Patricia Hallquist, *Girls' Sports Editor;* Mr. Meuller, *Faculty Advisor.*

WE REMEMBER

"M. Vert"

"MA"

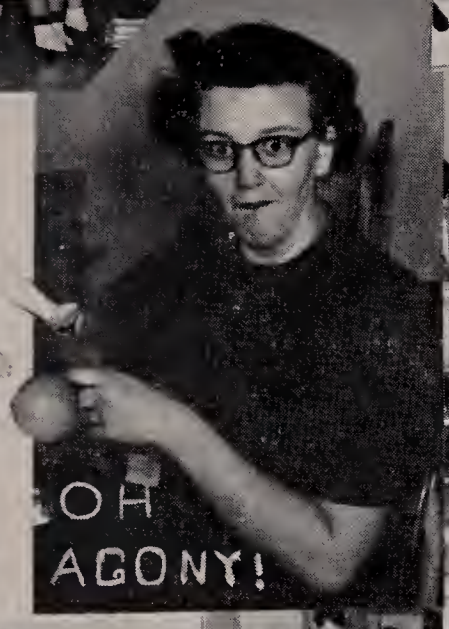
OH
AGONY!

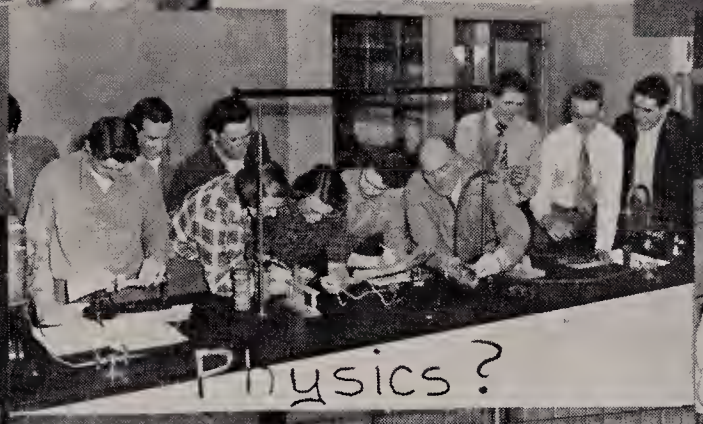
Physics?

STUDYING?

CLASS OFFICERS

"CAP"

EDUCATION(?) FOR FAMILY LIFE !!

But--

HERE WE GO

THE CLASS HISTORY

'50

IN THE FALL OF 1938, a handful of quaking neophytes gathered on a deserted dock to await their maiden voyage on the good ship "Weston." When the boat arrived, they streamed aboard and affixed their scrawling signatures to the ships' record: Joan Carter, Carol Chamberlin, David Colpitts, Margot Frye, Miriam Hutchinson, Barbara Leach, Ruth Linder, Charles Martin, John Melone, Lurena Olgilvie, Pamela Robinson, and Donald Upham. The little craft pulled away and before long the fledgling crew had settled into their chores of readin', writin', and mendin' sails. Under a puffy breeze, progress was slow for awhile and the only thing that can be safely said of the little group at the end of the first year is that they were a year older. At the next port six first class seamen were shipped aboard; Janet Haynes, Ada Morreale, Alice Rinehart, Mylon Lyons, Joseph Tebo, and Jane Turner.

This was the real thing. The ship heeled sharply under a fresh wind and all sails were set for speed. Next, Audrey Reader, Gloria Heaney, and Betsy Nichols joined the crew. The years passed quickly—a kaleidoscope of exciting adventures.

In 1945, disaster struck! The country rallied for war. But we were too full of ourselves and play to notice "outside" events.

During our fifth year at sea, we stopped long enough to shanghai Robert Brownell, Jane Cahill, Barbara Goulson, and Patricia Hallquist. The following year saw the fo'c'sle hands engaged in knitting blanket squares, of all things. Needless to say, the males among us took a dim view of this. About the same time, one of the officers—Staples by name—abandoned her protegés and returned to a quiet life ashore. Richard McClure joined us that year via a mooring hawser and Betty Damon was shipped aboard the next year from the scow "Wayland".

Our eighth year out, Richard Mailey and Dorothy Underhill were spliced into our mately fold. Toward the end of that cruise, the ship called at Provincetown, and it is noted in the log that Mate Johnson entertained the noisey crew with a rather lubberly conga.

Our ninth year saw an explosion in the science lab. Mate Sawyer gave us a too vivid demonstration of the properties of hydrogen which sent the crew scurrying for cover. That same year we received our usual discharge from the "S.S. Lincoln." Included were Robert Browning, Charles Kubik, Charles Newell, and Mary Taylor.

In our tenth year, local disaster struck. Our beautiful ship was revenged by fire and was left a gutted hulk. With heavy hearts we put ashore at Waltham while the "Weston" was docked for repairs. (There is a note in the log relative to the wonderful spirit and industry of our officers during this trying period.)

Mate Carini joined us that year and in vain tried to interest us in the rudiments of biology. (We'll take our frogs alive, thanks.) Winslow Cobb was our only new addition.

Meredeth Fowler and Joan Hodgson joined us the following year just in time for the switch to the rebuilt ship.

In our eleventh year at sea, we were introduced to chemistry. The crew took to this new science like ducks to a desert. Among our more brilliant episodes was the time when Pete and Glo split a tray of boiling alcohol on a bunsen burner. There was a burst of flame. Smoke! Screams! Finally Don Upham came to the rescue with some quick thinking and a fire extinguisher. Needless to say, the offenders were keel-hauled at dawn.

In preparation for our last year at sea, a beautiful new ship was constructed. We manned her in January and from then on it was smooth sailing.

With a clear sky and a following breeze, all sails were set for adventures. We look forward to whatever is ahead—and hope for the best

* * * News Flash June 17, '59* * *

The following conversation between two low-flying seagulls was taken down verbatim and may now be found in the Congressional Record:

"Lord," exclaimed one, "here it is only 1959, and what progress! One would scarcely believe that this hardened group of mariners is the same——.

"Extraordinary isn't it," interrupted the other dryly, "and in only twelve years."

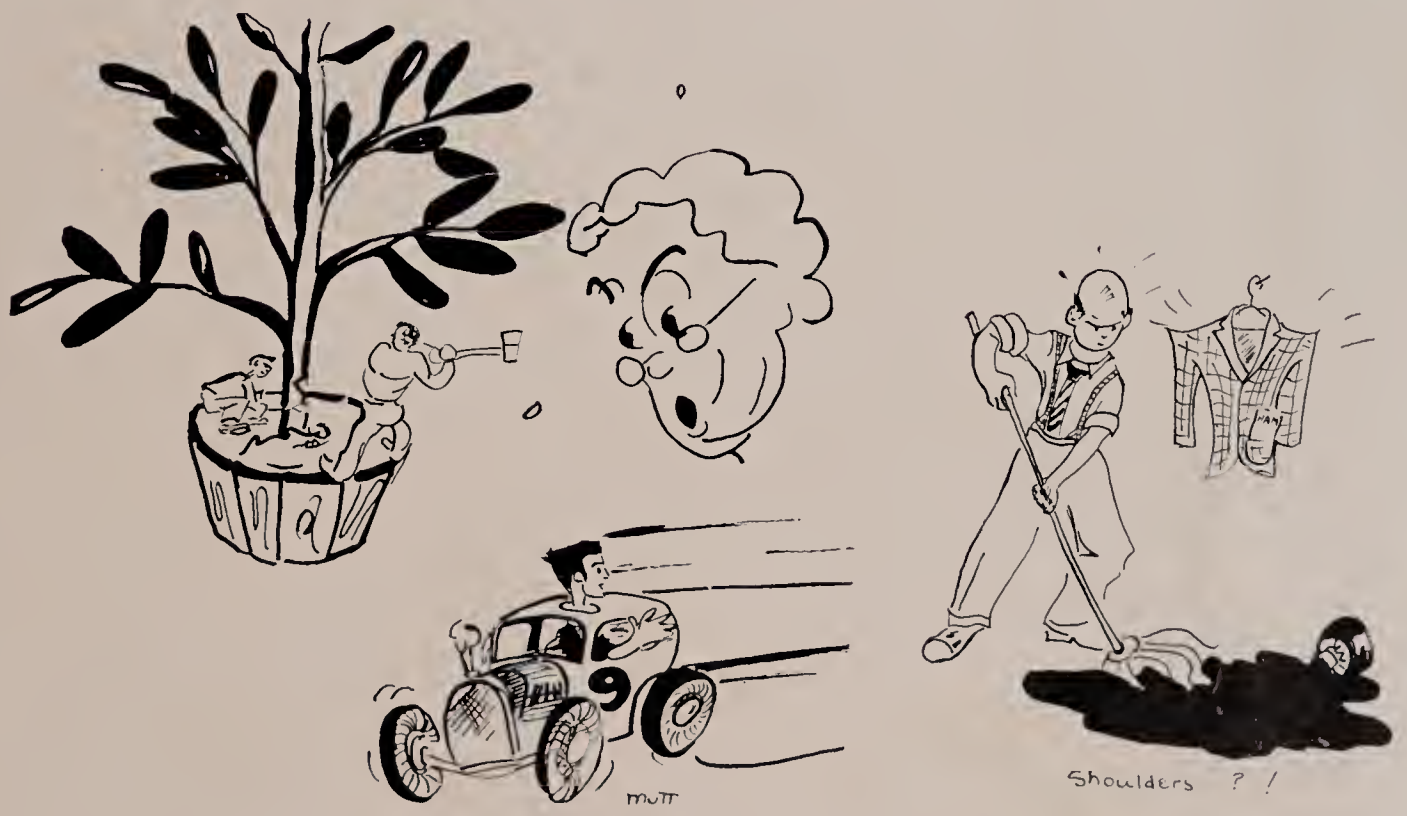

PROPHECY

IN THE YEAR 2000 there was a great shipwreck. Our ship of secondary education went on the rocks dragging the class of '50 down with it. We are now in the depths of the deep green sea. We are conscious of the dark shape of the devil fish directly above us, and we can hear the pattering of the million-legged sea worms. Occasionally we get a glimpse of Mme. Zamprogno's little red herrings sneaking past.

All of a sudden the silence is broken by "Waa Hoo Waa!" Seated on an octopus is a little fat old man with a beard of fire-proof Christmas tree icicles whom we recognize as Triton.

"Stop the music!" Davy Jones enters wearing oilskins and hip boots and sporting a corncob pipe between his two remaining teeth. "I've got business to do. I have 37 new applications for admission to the murky depths."

"What about entrance exams?" asks Triton.

"Well, they all passed the integrity test. As far as character examinations are concerned a few of them are weak on morals, but they all wrote fervent essays on "Why I want to go to Davy Jones' Locker." Now, let's look at the records. Here is Winslow S. Cobb, III. He was a successful architect until he built the bridge between the abstract and the practical which crashed as the result of a mistake in the position of a decimal point.

"Pam Robinson, super policewoman, climaxed her career by capturing the infamous criminal, Public Enemy No. 1.

"Next is Bob Brownell who is currently playing at the Old Howard. They say he has been the recipient of more custard pies than anyone who has been billed there in the last hundred years.

"Janet Haynes established a lunar flying record—around the moon in 80 days.

"Dick McClure, the mighty man of the universe, lifted one ton on his pinky finger. He also trained Mylon Lyons, alias Slobby Sid, for the universe monster-weight championship, only to have him defeated by the Amazon wrestler Two-Ton Turner.

"Speaking of athletes, Dave Colpitts didn't allow a single run in his long Earth League career, thanks to his stupendous cork-screw ball. What a pitch! It whips the air into a maelstrom, and then zing over the plate for a strike.

"Rinehart, typical run-of-the-mill capitalist, swindled Dick Mailey out of his business. All she left him were some ulcers and his sweet smart secretary, Jane Cahill. In the end they made up and formed the Kigmy Corporation. They made a mint selling them to the Cominform.

"Barbara Goulson, the super-hound of the gossip world, dug up the scandal about the latest Fowler divorce. Miss Fowler is now the merry heir to a billion dollars worth of alimony.

"Next, Charles Kubik's doorstep was worn to a frazzle after he invented a better mousetrap. He ended up a frustrated old man from putting his finger into too many traps.

"Speaking of animals, here's Pat Hallquist, the owner of Don Juan, the fastest race horse in the world. And next is Joan Hodgson who developed a new type of puddle-free poodle—stark pink.

"In the entertainment world, two girls hit the big-time. Joan Carter, the comedienne, starred in "Clara, Get Your Blunderbuss." Then there's Margot Frye, the sultry torch singer."

"Boy!" says Triton, "you ought to hear her do, "Baby It's Hot In Here!"

"That's enough! As far as I'm concerned they can tread water for eternity. To stay in the entertainment world, here's Barbara Leach who was the cigarette girl at the Ritz, but unfortunately she had to quit because she almost succumbed to cigarette hangover.

"Well, here's Donald Upham, chief photographer for Vargas, and his favorite model, Audrey Reader."

"Wow!" whistles Triton, "you ought to see her as August on last year's calendar."

"Stop it, Trite! Say, here's a fellow who topped the job at Brink's back in '50—Bill Newell. He got into Fort Knox and got out with 5 million."

"He almost got away with it too," says Triton. "Too bad he had to show off his gold

plated shovel. Now if I had all that money, I . . ."

"Stop chunnering!

"Carol Chamberlin founded Miss Chamberlin's Finishing School For Young Ladies. In the curriculum was an advanced course in "How To Get Your Man," but despite this, she ended up a spinster.

"Adele Maillot, formerly Ada Morreale, the famous couturiere, has dropped the waistline to the knees, and raised the hemline to the thigh level.

"After the trust-busters had liquidated the A&P, they brought suit against Bob Browning. It seems that Mr. Browning monopolized the whole sehmoo industry whereby all cows and chickens were permanently put out of commission.

"Mimi Hutch was widowed at the tender age of 19. Her husband was killed by plunging headlong into the goalpost while defending the honor of good old Oshwash U. She has now gone in for teaching.

"Gosh, didn't anyone get married and live happily ever after?" questions Triton.

"Well, Lurena Ogilvie got married, but her problems were multiplied by the arrival of quintuplets.

"Ruth Linder, a mere medical secretary, accidently discovered a cure for remorse. As remorse is an affliction of the conscience, the cure is against the dictates of this realm.

"Here's Johnny Melone. If we accept him, we'll have a lot of trouble with the mermaids."

"Gee, wasn't anybody really good in that class?" whines Triton.

"Well, Miss Betsy J. Nichols has established herself as the Emily Post of their generation by writing a book entitled: 'The Proper Behavior While Observing Ducks.'

"P. Bevington Green, now a master in the art of wielding a typewriter, wrote the now notorious novel, "Salt Fish" which is currently banned in Weston."

"Well, wouldn't that jar you!" exclaimed Triton.

"That reminds me, Gloria Heaney has become world famous with the development of Aunt Agony's Hominy Grits.

"After he was almost forced to retire due to a crack-up, Joe Tebo established a rest home for aged automobiles in memory of his beloved flivver. Thanks to the devoted care of Dorothy Underhill, R.N., he pulled through to win the title of word's greatest auto jockey."

"Last but not least is Charlie Martin, a mortician, who advertised to bury anybody for $49.50. What a planter!

"I'm sorry, but we cannot accept any of them. Not one of them has met our rigid requirements."

"Hey, didn't you forget some one? How about Betty Damon and Mary Taylor?"

The old sea dog became livid with rage. "Throw them to the devil fish! They wrote this thing!"

CLASS WILL

WE, THE CLASS OF '50, being of good health and sound mind do by this document and herewith hand over and bequeath the following articles, privileges, and credits to the variously named heirs and assignees and to their heirs and dependents.

ROBERT BROWNELL leaves a ham to Jerry Taylor, that up-and-coming young actor—ROBERT BROWNING leaves his physique to David Mallet—JANE CAHILL leaves her natural blond hair to a certain Junior girl—JOAN CARTER leaves her "shaggy dog" stories to Mike Malamud—CAROL CHAMBERLIN leaves a little corn here and a Cobb there—WINN COBB leaves the girls of Weston High—DAVID COLPITTS leaves four smooth tires, a burned-out clutch, and a loose transmission—BETTY DAMON leaves a seat on the Lovell bus to Stevie Howe—MERRY FOWLER leaves all money matters to next year's class treasurer—MARGOT FRYE leaves with permission this time—BARBARA GOULSON leaves her inquisitiveness to BARBARA HOWELL—PETER GREEN leaves to find his "ideal girl"—PATRICA HALLQUIST leaves hoofprints on the new school lawn—JANET HAYNES leaves extra "A's" for needy students—GLORIA HEANEY leaves "Henry's" parking space to Carol Dowd—JOAN HODGSON leaves the title "Poodles" to Sheila Mailey—MIMI HUTCHINSON leaves, unhappily —CHARLES KUBIK creeps out—BARBARA LEACH leaves to find her "one and only"—RUTH LINDER leaves her "acquaintances" to her sister Ellen—MYLON LYONS leaves his seat in Family Life to Bucky Schofield so that he may carry on the good (?) work—DICK MAILEY leaves "those girls" in the Sophomore class to Gerry Cobb—CHARLES MARTIN leaves his gaudy shirts to Don Wyman DICK MCCLURE leaves "C" period study to Miss Pierce—JOHN MELONE leaves to join his heart —ADA MORREALE leaves her domestic ability to Georgia Corbiere—BILL NEWELL leaves—BETSY NICHOLS leaves her quiet ways to Bill Boughner —LURENA OGILVIE leaves to do more homework —AUDREY READER leaves two aspirins and three cokes to the assistant director of next year's play—ALICE RINEHART leaves a black eye to Lesley Field—PAM ROBINSON, leaving with her violin, bequeaths one giggle to Mary Alice Long —MARY TAYLOR leaves minus the fifty cents the "Crook" owes her—JANE TURNER leaves very slowly so that some of the Junior boys can catch up with her—JOE TEBO leaves in a hurry —DOROTHY UNDERHILL leaves her burned-out flash bulbs to "Squeaky"—DONALD UPHAM leaves the dark room to the Photo Club of the future.

Signed by: JOHN MELONE, *President, Class of '50*

MIMI HUTCHINSON, *Secretary, Class of '50*

Witnessed by: DONALD WYMAN, *President, Class of '51*

MISS HOWARD, *Girl's Coach*

Class Statistics

	BOY	*GIRL*
Biggest Wheel	Bob Brownell	Merry Fowler
Littlest Spoke	Don Upham	Dot Underhill
Most Popular	John Melone	Mimi Hutchinson
Best Looking	Dick Mailey	Carol Chamberlin
Class Clown	Charles Martin	Joan Carter
Most Inquisitive	Dave Colpitts	Barbara Goulson
Best Figure	Peter Green	Jane Turner
Smartest	Bob Brownell	Pat Hallquist
Best Driver	Bob Browning	Gloria Heaney
Worst Driver	Joe Tebo	Jane Turner
Man or Woman Hater	Don Upham	Joan Hodgson
Loudest	Charles Martin	Joan Carter
Quietest	Charles Kubik	Ada Morreale
Biggest Flirt	Win Cobb	Pam Robinson
Best Dancer	Win Cobb	Mimi Hutchinson
Best Dressed	John Melone	Ruth Linder
Most Athletic	Mylon Lyons	Alice Rinehart
First Married	Bill Newell	Lurena Ogilvie
Biggest Eaters	Dick Mailey	Jane Cahill
Most Personality	Peter Green	Mimi Hutchinson
Done Most to Improve Class	John Melone	Alice Rinehart
Most Studious	Bob Brownell	Betty Damon
Best Natured	Dave Colpitts	Gloria Heaney
Most Likely to Succeed	Peter Green	Alice Rinehart
Most Perfect Combination of Brains and Good Looks	Bob Brownell	Mary Taylor
Tallest	John Melone	Carol Chamberlin
Shortest	Dick McClure	Betsy Nichols
Most Punctual	Bob Browning	Jane Cahill
Teacher's Pet	Bob Brownell	Barbara Goulson
Most Ambitious	Win Cobb	Betty Damon
Biggest Heartbreakers	Dick Mailey	Barbara Leach
Most and Best Excuses	Bill Newell	Margot Frye
Least Understood by Teachers	Joe Tebo	Audrey Reader

GIRLS	
Hair	Mary Taylor
Eyes	Janet Haynes
Nose	Merry Fowler
Mouth	Carol Chamberlin
Smile	Gloria Heaney
Figure	Mimi Hutchinson
Hands	Ruth Linder
Legs	Carol Chamberlin

BOYS	
Hair	Dick Mailey
Eyes	Bob Browning
Nose	Win Cobb
Mouth	Don Upham
Smile	John Melone
Physique	Peter Green

MAKE
SID
JOAN
BOB
AL
DAVE
MIMI
"BILL"
"ADA"
CHARLES
PAM
LAW
TAYLOR
MAGOTS
LOVE
JANE
EDITOR
"GOOIE"
HENRY 1938-1949
"Agony"
"BETSY"
DON
JOE
JOAN
JOHNNY
PETE
RED
JANIE DECON
DOT
DICK
BETTY
TRIG
PHYSICS
COBBIE
JANET
CHARLES
RUTH
Audrey

Midshipmen

Ordinary Seamen

"WE WANT TO KNOW"

ORDINARY SEAMEN OFFICERS

Left to Right: Richard Thorpe, *Treasurer;* Jane Morse, *Vice-President;* Donald Wyman, *President;* Anne Marshall, *Secretary.*

ORDINARY SEAMEN

First Row (Left to Right): Beth Lyon, Everett Armstrong, Michael Malamud, Mr. Carini, Jane Morse, Donald Wyman, Anne Marshall, Mrs. Zamprogno, Richard Thorpe, Carol Dowd.

Second Row: Gerald Mackay, Jane Gray, Norma Thompson, Gail Hubbard, Eleanor Wales, Marjorie Jacques, Rachel Davis, Barbara Regan, Mary Alice Long, Jean Cahill, Gladys MacDonald, Barbara Howell, William Beckman.

Third Row: Malcom Stone, Allen Reed, Richard MacLeod, Aubrey Jones, Richard Woodworth, William Riddell, Robert Barker, Thomas Griggs, David Mallett, Charles Cahill, Julius Mueller.

Fourth Row: Robert Toland, James Fraser, Parker Spooner, George Lewis, Donald Mason, Kenneth Schofield, Gerald Cobb.

Apprentice Seamen

"WE THINK WE KNOW"

APPRENTICE SEAMEN OFFICERS

Left to Right: Carol Newman, *Secretary;* Jerry Taylor, *President;* John Cowles, *Vice-President;* Lucy Boyd, *Treasurer.*

APPRENTICE SEAMEN

First Row (Left to Right): Marcia Joy, Ada Jacinto, Stephen Howe, William Melia, Lucy Boyd, Frederick Taylor, John Cowles, Carol Newman, Donald Stewart, Patricia Harrison, Fay Brouliette.

Second Row: Margery Mueller, Emily Spencer, Nancy Palmer, Jill Kimball, Lois Hawkins, Sally King, Mr. Cummings, Mr. Zorn, Valerie Colpitts, Carolyn Curtis, Georgia Corbiere, Barbara Stimpson, Matha Saurwein, Joanne Compton.

Third Row: Leslie Field, Carol Ewer, Alison Mann, Frank Healey, Robert Loud, John Storey, Richard Ritter, Charles Field, Floyd Barbetti, Edward Morreale, Louise Nichols, Ruth Haynes, Jennifer Field, Sheila Mailey.

Fourth Row: Robert Mosher, John Wiley, Robert Downing, Tyler Chamberlin, Webster Scott, James Kubik, Robert Healey, Roger Hanney.

Cabin Boys

"WE DON'T KNOW"

CABIN BOY OFFICERS

Left to Right: Richard Lombard, *Vice-President;* Stephen Gilligan, *President;* Carol Dunbar, *Secretary;* Arthur Perry, *Treasurer.*

CABIN BOYS

First Row (Left to Right): Scott Carter, Ronald Doucette, Dwight Moore, Richard Schneider, Robert McLeod, Jerry Williams, Allen Phillips.

Second Row: Patricia Merrill, Jean Marshall, David Douglass, Carol Dunbar, Arthur Perry, Stephen Gilligan, Richard Lombard, Dorothea Wyman, Mary Jacques, Carla Wilson.

Third Row: Emma Young, Marjorie Ide, Jean Loud, Marcia Taylor, Barbara Callahan, Miss Pierce, Mr. Huddleston, Louise Reed, Olga Sears, Ann Cornwell, Carla Frost, Janet Thompson, Mary Cugini.

Fourth Row: Robert Cronin, James Whitney, Bruce Biddle, Christopher Brayton, Jane Cooper, Eunice Ogilvie, Priscilla Mason, Martha Gates, Sarah Hobbs, Ronald Darroch, Stuart Thompson, Paul Allen, Harry Hoover.

Fifth Row: John Connolly, William Boughner, Whitney Nolte, Kevin Sullivan, Kenneth MacDonald, David Linder, John Pooler.

Swabs

"WE WONDER"

SWABS (8)

SWABS (7)

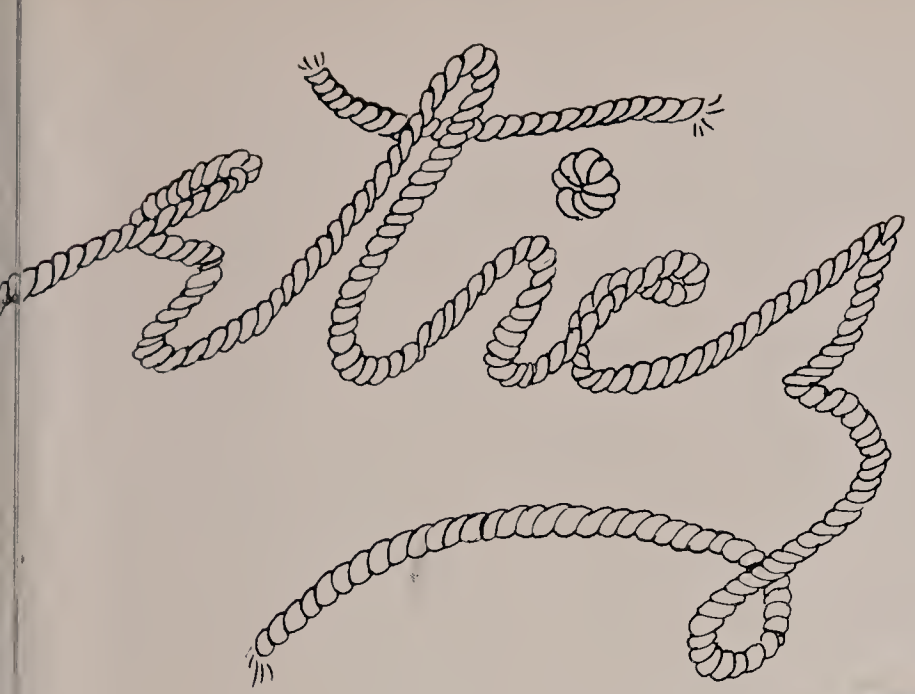

WESTON

TON

FOOTBALL TEAM

First Row (Left to Right): David Mallett, William Beckman, Robert Barker, Aubrey Jones, Allen Reed, Richard McClure.

Second Row: Robert Toland, John Melone, David Colpitts, Kenneth Schofield, Donald Wyman, Joe Tebo, *Co-captain;* Win Cobb, *Co-captain;* Mylon Lyons, Gerald Cobb, Donald Mason, Peter Green, Richard Mailey.

Third Row: Mr. Carini, Charles Martin, Whittney Nolte, David Linder, John Pooler, Robert Wilson, Richard Ritter, Roger Hanney, Floyd Barbetti, Robert Mosher, Bruce Biddle, Arthur Perry, James Fraser, Coach Procter.

FOOTBALL

The great football team of Weston continued its undefeated season this year by beating every team by better than a 32 point per game average. We were the high scoring team of the year in all classes with Bob Toland rating fifth in the State as high scoring back.

We began the season's wins by defeating Millis 53-0. The Weston backs ran wild, with Dick McClure scoring three times, followed by Pete Green and Bob Toland scoring twice, and Dave Colpitts adding the final touches with another touchdown.

We handed Wilmington its first defeat since 1947 by defeating them 19-0. Pete Green and Bob Toland went twelve and four yards respectively for touchdowns in the first half, and John Melone caught a 25-yard pass from Dave Colpitts to complete the scoring.

The team had its one and only close game with St. Sebastian's, beating them 25-19. The game began with Pete Green going off right tackle 18 yards for a touchdown. Dave Colpitts to Johnny Melone was good for another one in the first quarter. This same combination scored in the second quarter. Leading 19-0 in the second half, the team fell apart. St. Sebastian's scored 3 touchdowns to our one. It was still a good game to get under our belts.

We continued to stay on the victory trail by

defeating Hopkinton 34-6. Pete Green and Bob Toland were the big guns on the gridiron that day, with Dick McClure putting in his "two cents" worth.

The pressure was really on when we met Westwood because they were the only team in the previous year that handed us a tie, but we walked off the field with an 18-0 victory.

The big rival game between Weston and Wayland brought a lot of publicity. It was reported that Wayland was to upset our winning streak by an 18-0 victory. But we swamped Wayland 21-0 for a perfect season before 3,500 loyal sport fans. The first half went a little more slowly than the second, but the fans were supplied with thrills as Dave Colpitts sneaked through the Wayland defense, to go 86 yards in the first quarter. Early in the third quarter Bob Toland ran around right end from the five-yard line. The third touchdown came in the fourth quarter. Johnny Melone sneaked out on his own flat and received a pass from Dave Colpitts.

That ended a perfect season with nine wins and no losses. There are two reasons why we went undefeated. One is that the team had spirit. It was one of unity, and the other was the great coaching given us by Coach Proctor. Probably the one reason why we didn't have any casualities this year or last year was because of what Coach told us, "Be the hitter and you'll never get hurt."

Good luck to the great co-captains next year, Jerry Cobb and Bob Toland.

SEASON'S RECORD

Weston	53	Millis	0	Weston	34	Hopkinton	6
Weston	19	Wilmington	0	Weston	18	Westwood	0
Weston	39	Ashland	6	Weston	46	Chelmsford	12
Weston	25	St. Sebastian	19	Weston	21	Wayland	0

GIRL'S HOCKEY

First Row (Left to Right): Judy Sargent, Carla Wilson, Ada Jacinto, Jill Kimball, Martha Saurwein, Margery Mueller.

Second Row: Betsy Nichols, Nancy Palmer, Patricia Hallquist, Emily Spencer, Jane Turner, Miss Howard, Alice Rinehart, *Capt.,* Lucy Boyd, Leslie Field, Janet Haynes, Gloria Heaney, Louise Nichols.

Third Row: Betty Damon, *Mgr.,* Nancy Cummings, Marcia Taylor, Ruth Haynes, Barbara Goulson, Carolyn Curtis, Mary Taylor, Dorothy Underhill, Pamela Robinson, Edna DeLong, Linda Cobb, Audrey Reader, Carol Ewer, Valerie Colpitts.

HOCKEY

The fall of 1949 was very successful, with a record of eleven wins and one tie, and the team was unscored upon. The first team defeated Wayland twice, by scores of 6-0 and 4-0. In two games with Cambridge School, the girls kept on rolling, winning both games by 3-0 scores. Waltham was the next victim, by a score of 4-0. In a game with Wellesley, the team won again, 5-0. Against a strong Concord team, Weston emerged victorious, 2-0. The last game of the season with Waltham was a heartbreaking one, ending in a scoreless tie. The second team also had a successful season, winning three games and tying three games, and it shows great promise for the future.

We offer our appreciation to our coach, Miss Howard, for guiding us through such a successful season, and to Betty Damon for her hard work as manager. To next year's team, we wish all the luck and success which has been ours.

First Team	*Pts.*	*Second Team*	*Pts.*
Jane Turner	9	Edna DeLong	1
Nancy Palmer	2	Dorothy Underhill	6
Betsy Nichols	5	Carolyn Curtis	5
Pat Hallquist	3	Mary Taylor, cap.	
Emily Spencer		Barbara Goulson	
Lesley Field		Audrey Reader	
Alice Rinehart, cap.	2	Marcia Taylor	
Lucy Boyd		Ada Jacinto	
Janet Haynes		Pam Robinson	
Louise Nichols		Carol Ewer	
Gloria Heaney		Martha Saurwein	

BASKETBALL

This season the girls' basketball team showed great improvement over last year. The girls, under the able coaching of Miss Howard, won six games, tied one, and lost one. The victories were over Waltham, 29-11, in the first game of the season, followed by wins over Wayland, 40-27, and Cambridge School, 30-27. The girls played a tie game 15-15 with Concord. Newton's strong team edged out Weston's spirited team for the only defeat of the year 25-24. The girls then picked up where they left off, trouncing Wellesley, 21-9, and taking Wayland again 35-12. The season came to a close with a 38-9 win over Cambridge School. The second team had less success, winning four and losing four games. With our new gym and conditions more stable than they have been for several years, the girls are looking forward to next year with eagerness and enthusiasm.

First Team	*Pts.*	*Second Team*	*Pts.*
Nancy Palmer	59	Lesley Field	42
Priscilla Mason	45	Jane Turner	27
Carolyn Curtis	84	Pat Hallquist, cap.	49
Jane Turner	27	Dorothy Underhill	23
Carol Newman	5	Jane Morse	4
Louise Reed	12	Ann Marshall	
Janet Haynes, cap.		Carol Ewer	
Lucy Boyd		Valerie Colpitts	
Carol Chamberlin		Jennifer Field	
Alice Rinehart			

First Row (Left to Right): Louise Reed, Jane Turner, Alice Rinehart, Carol Newman, Janet Haynes, *capt.*, Carolyn Curtis, Lucy Boyd, Nancy Palmer, Carol Chamberlin.
Second Row: Miss Howard, Anne Marshall, Jane Morse, Patricia Hallquist, Jennifer Field, Valerie Colpitts, Carol Ewer, Louise Nichols, Leslie Field, Dorothy Underhill, Pamela Robinson, *mgr.*
Third Row: Patricia Travis, Carol Dunbar, Sally Hobbs, Martha Gates, Dorothea Wyman, Barbara Stimpson, Emily Spencer.

BOYS' BASKETBALL TEAM

Front Row (Left to Right): Aubrey Jones, David Colpitts, Allen Reed, Mr. Carini, Mylon Lyons, *Co-captain;* Bob Toland, Bob Barker.

Second Row: Charles Martin, John Storey, Bob Healey, Whitney Nolte, John Melone, *Co-captain;* Donald Wyman, Roger Hanney, Donald Mason, James Fraser.

Third Row: Ronald Darroch, Richard Ritter, Bill Boughner, Tyler Chamberlin, Bob Mosher, Bruce Biddle, Stewart Thompson.

BASKETBALL

Many people have been unaware of the handicaps the basketball team has been working under the past two years. With the team's undying spirit and teamwork it has sailed over the stormy seas remarkably well, and completed the '49-'50 season with a total of 13 wins and 8 losses. They really sailed smoothly when they defeated Wayland, Dual County League Champs by the score of 35-32.

Although this was the final game on our schedule we went to Townsend to enter the class "A" division of the Tournament. There, we trounced Peterboro, New Hampshire, 63 to 45. Rolling over our next opponent, Howe High, 72 to 38, we sailed on to the finals. In a close, nip-and-tuck game, Chelmsford High beat us 51 to 47. However, we were awarded a runner-up trophy and the additional honor of having three of our players nominated for the all-state team, Johnny Melone, Mylon Lyons and Bob Toland, who was chosen captain.

Opponent	*Score*	
	W	*Opp.*
St. Marks	38	37
Norfolk Aggies	49	23
Needham	39	56
Alumni	58	53
Maynard	52	26
Dover	32	41
Millis	82	23
Westwood	39	41
Medfield	48	16
Norfolk Aggies	40	41
Wayland	35	38
Newton Trade	43	27
Dover	40	27
Millis	77	25
Westwood	37	43
Medfield	46	50
Wayland	35	32
Alumni	47	39
Peterboro	63	45
Howe	72	38
Chelmsford	47	51

THE DITTY BAG

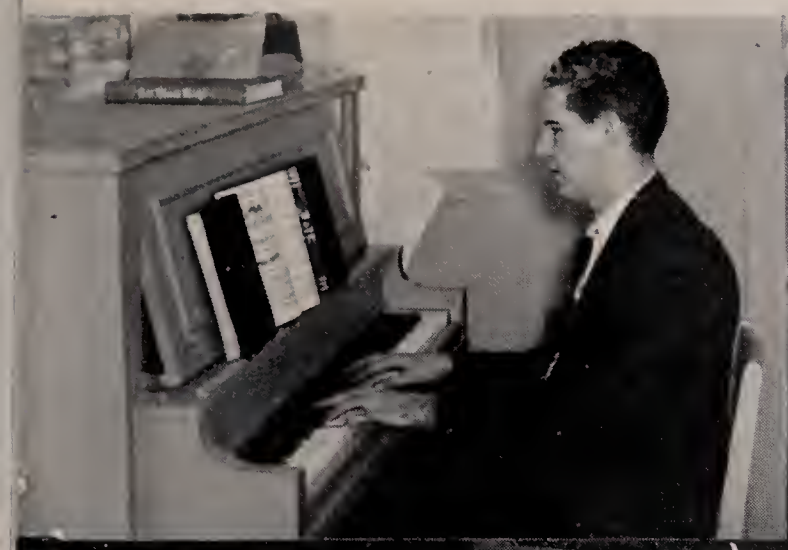

"AL"

"TOM"

DISCUSSION CLUB

Townies Hammer Chelmsford
Record
Trail,
4th,
Weston Troun
For E
Vict
Weston Bum
late Weston
13, for 7th Stra
Pint
Colpitts

To Rule as G
Yards for
Nets Co-Title Over Wayland
First Wilmingto
Defeat Since 1947
Perfec
Wayland,

B.B.A.
(Senior Members)

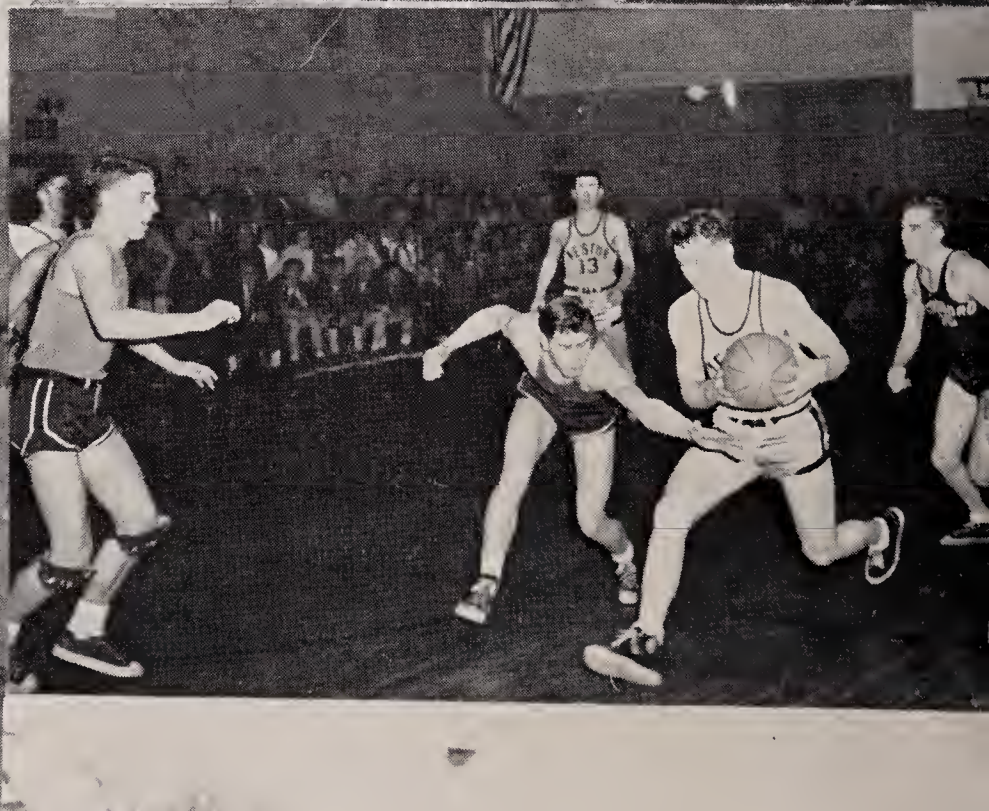

BASEBALL

The 1949 baseball team had a fairly successful season last Spring, winning six games and losing four. The wins were over Wayland, Ashland (2), Sudbury, Hopkinton, and Maynard, while the losses were to Newton Intermediates (2), Wayland, and Maynard.

The most important win was the first encounter with Wayland which we won 3 to 1. This was the first time we had beaten Wayland in baseball for at least four years.

The most heartbreaking game was the first game of the season, with Maynard. Going into the last of the ninth we had an 8 to 5 lead, but Maynard managed to score 5 runs and win 9 to 8 in the last fatal half-inning.

Albie Wangh, the captain, Doug Hammond, Dana Stewart, and Charlie Howell were the seniors on the squad, and although they were all infielders, Coach Proctor has several promising-looking boys coming up in the lower grades.

Seated (Left to Right): Bill Newell, Aubrey Jones, Richard Maitey, Roger Hanney, David Colpitts, *(Captain)*; Robert Toland.
Standing: Coach Procter, Gerald Cobb, Mylon Lyons, John Melone, James Fraser.

CHANTICLEER STAR
USA
TOWN
TOWN
GL

Math Club
STUDENT COUNCIL
PLAY
DISCUSSION CLUB
Junior Prom
EE
UB
FR
N
FILIATION

CAPTAIN'S BALL

Few of us will ever forget May 13, 1949. After many weeks of careful planning the exciting day finally arrived. This was our "Captain's Ball" or "The Junior Promenade", the most important social event of our eleventh voyage.

We spent the day decorating the "Weston Golf Club Ball Room" with flowers and cleverly made foil butterflies for springlike effect. Everything was at last ready. The highlight of the evening came when Ken Reeve's orchestra chose Carol Chamberlin as queen. Her court included Merry Fowler, Joan Carter, Alice Rinehart, Shirley Cunningham, Diana Potter, and Marian Gage. The queen and the members of her court were crowned with tiaras of white carnations, by John Melone, President of the Junior class.

The class of 1950 hopes that this prom leaves unforgetable memories for all who attended.

A DATE WITH JUDY

First Row (Left to Right): Jerry Taylor, Everett Armstrong, Charles Martin.
Second Row: Steve Howe, Joan Carter, Carol Chamberlin, Merry Fowler, Bob Brownell, Mimi Hutchinson.
Third Row: Barbara Goulson, Gloria Heaney, Betty Damon, Carol Dowd, Margery Mueller.

After six weeks of riotous but constant rehearsing, December 15th and 16th finally saw the curtain rise on "A DATE WITH JUDY", an hilarious comedy written by Aleen Leslie. Produced under the direction of Mr. Zorn, it was really a smash hit.

Starring in the play were Mimi Hutchinson as "Judy", Merry Fowler, Bob Brownell and Steve Howe. They were ably supported by Gloria Heaney, Carol Chamberlin, Charlie Martin, Joan Carter, Jerry Taylor, Barbara Goulson, Betty Damon, Margery Mueller, Everett Armstrong and Carol Dowd.

"A DATE WITH JUDY" was highly successful, both financially and artistically, and we congratulate the cast for their superb acting. This was due to the capable direction of Mr. Zorn, with the aid of the assistant directors, Dot Underhill and Audrey Reader. We also want to extend our thanks to all the teachers and students who were behind the scenes, making this production possible.

★ ★ ★ ★ MEN!!! ★ ★ ★

"MITZ----THAT PICTU

"HMM--- NOT BAD!"

"SNA-A-ZY"

"GEE, JUDY-"LIGHTS,-CURTAIN,-ACTION!"

"OH, RANDOLPH!"

"OH, BARB--

Weston High School

presents

"A DATE WITH JUDY"

"THE SEA,-----

"P.T.A."

"ELOCUTIN'"

"MARE"

"HEAVENS"

"OH, AGONY!"

PHEW!!

"WOMEN

HA

STUDENT COUNCIL

STUDENT COUNCIL

Sitting (Left to Right): Jill Kimball, Donald Wyman, Mr. Mueller, Mary Taylor, Michael Malamud, Carol Dowd.

Standing (Left to Right): Charles Newell, Richard Mailey, John Melone, Fred Taylor, Dorothea Wyman, Everett Armstrong, Richard Ritter, Edwin Perkins, Stephen Gilligan, Roger Dowd.

The student council has been very busy this year. A seventh and an eighth grade member have been added to the council.

The food canteen at the football games was sponsored by the council and netted a profit of $33.80.

The spirited pep rally before the Wayland game was a council sponsored activity which, it is hoped, will become an annual event.

The council sponsored the Sock Hops after the night basektball games. These were a success, financially as well as socially.

Student Council has a direct interest in town-to-town affiliation, lending the committee money and creating the plan for membership on the commitee.

The offiecrs of the Student Council are:

President ..... Donald Wyman
Vice President ..... Michael Malamud
Secretary-Treasurer ..... Mary Taylor

MATH CLUB

First Row (Left to Right): Pat Hallquist, Jerry Taylor, Marcia Taylor, Allen Phillips, Louise Nichols, Miss Green, Don Wyman, John Melone, Carol Newman, Win Cobb, Charles Kubik.

Second Row: Carla Wilson, Carolyn Curtis, Mary Cugini, Georgia Corbierre, Emma Young, Valerie Colpitts, Paul Allen, Allen Reed, Harry Hoover, Mary Jaques, Pat Merrill, Emily Spencer, Barbara Stimpson, Martha Saurwein, Marjorie Meuller.

Third Row: Eunice Ogilvie, Louise Reed, Barbara Callahan, Mike Malamud, Richard Thorpe, James Kubik, John Connolly, Carol Euer, Jane Morse, Lucy Boyd.

TOWN TO TOWN AFFILIATION

Left to Right: Peter Green, Win Cobb, Mr. Gambrill, Mr. Fisk, Mr. Cummings, Betsy Nichols, Bob Mosher, Don Wyman.

CHANTICLEER

First Row (Left to Right): Sally Perkins, Carol Dowd, Margot Frye, Mary Kelly, Betsy Nichols, Patricia Hallquist, Norma Thompson, Gladys MacDonald.
Second Row: Jane Cooper, Merry Fowler, Joan Hodgson, Miss McDonnell, Barbara Goulson, Miss Pierce, Everett Armstrong, Beth Lyon, Betty Sawyer.
Third Row: Joanne Compton, Sheila Mailey, Jane Cahill, Margery Mueller, Joan Carter, Jean Cahill, Rachel Davis.
Fourth Row: Emma Young, Mary Cugini, Lois Hawkins, Harry Hoover, Dick McClure, Jerry Cobb, Bob Barker, Mary Long, Jane Gray, Carol Thompson, Peggy Young.

DISCUSSION CLUB

Front Row (Left to Right): Mr. Huddleston, Joan Hodgson, Alice Rinehart, Patricia Hallquist, Mary Taylor, Michael Malamud, Carol Chamberlin, Donald Upham, Mr. Cummings.
Second Row: Jane Turner, Anne Marshall, Pamela Robinson, Ruth Linder, Betty Damon, Barbara Howell, Barbara Leach, Barbara Goulson, Dorothy Underhill.
Third Row: Merry Fowler, Everett Armstrong, James Fraser, Donald Wyman, Bob Brownell, Peter Green, Carol Dowd, Jane Morse.

GLEE CLUB

CHEERLEADERS

First Row (Left to Right): Carol Chamberlin, Emily Spencer, Mimi Hutchinson, *Captain;* Gail Hubbard.
Second Row: Carolyn Curtis, Jane Morse.

Compliments of

A FRIEND

MISS CHAPMAN'S
BEAUTY SALON

newly located at

2094 Commonwealth Ave.
AUBURNDALE 66, MASS.

Tel. BIgelow 4-0176

MALCOM A. LAMONT
Groceries and Provisions

Free Delivery

2 Charles Street
AUBURNDALE 66, MASS.

Tel. LAsell 7-0147—0148

Congratulations to

The Class of 1950

TOMLINSON'S HARDWARE

1421 Washington Street
West Newton

NEWTON AUTO SALES, Inc.

NEWTON T. TURNER & SONS

Packard Motor Cars

54 Washington Street

Wellesley Hills, Mass.

WE. 5-4252

MURRAY BURKE
BUILDER

37 WELLESLEY STREET — WESTON, MASS.

Tel. WAltham 5-3624M

Compliments of

E. STANLEY HOBBS, Jr., D.M.D.

Class of 1916

Compliments of

THE WESTON SPORTS SHOP

Tuxedos—Cutaways—Full Dress

For Hire

THE TUX SHOP

432 MOODY ST. WALTHAM

Call WAltham 5-1196

WESTON DEPARTMENT STORE

409-411 Boston Post Road

WESTON 93, MASS.

Tel. WAltham 5-0643

Compliments of

WESTON DOG RANCH

The Vault Door in your
new High School was furnished by
THE MOSLER SAFE CO.
The Largest Builders of Safes
and Vaults in the World
New England Sales and Service at
78-90 Sudbury St., Boston, Mass.
Tel. CA 7-9620

WAltham 5-2393
WALTHAM MOTOR CO.
Pontiac—Cadillac
Sales—Service
1055 MAIN STREET WALTHAM

Wayland 208 R. L. Whaley
COUNTRY FLOWER SHOP
Wholesale and Retail
Greenhouses and Flower Shop
Boston Post Road **Wayland, Mass.**

Compliments of
BETTINGER ENAMEL CORP.
Waltham, Mass.

BElmont 5-1104 WAltham 5-5319W
A. J. COMEAU
CONTRACTOR — BUILDER
New Homes Custom Built
Repairs, Remodeling on Older Homes

Compliments of

WESTON NURSERIES, Inc.

RUSSELL P. WENTWORTH PAUL D. WENTWORTH

FREEDOM WENTWORTH & SONS

FUNERAL SERVICE

Thirty Prospect Street Waltham, Massachusetts

WA 5-0566

Compliments of

KELLER FABRICS INC.

348 Moody Street Waltham, Massachusetts

Compliments of

TOWNSHEND MORGAN HORSE FARM

Townshend, Vermont

Telephone BIgelow 4-2772

DENNISON'S LIQUOR STORE

2112 COMMONWEALTH AVENUE

AUBURNDALE MASSACHUSETTS

Compliments of

L. DAVENPORT BOYD

Realtor

WESTON **MASSACHUSETTS**

Compliments of

CHARLES H. STIMPSON, JR.

Civil Engineer

WESTON **MASSACHUSETTS**

WAltham 5-6763W

Visit Our Ice Cream Bar

FOOTE BROS.

Delicious Grilled Frankfurts

and Hamburgers

Ice Cream Specials for Parties

Rte. 117 **NORTH AVE.** **WESTON**

Coal—Oil—Coke

WALTHAM COAL CO.

Est. 1872

633 MAIN ST. **WALTHAM**

WAltham 5-0116

Compliments of

A Mother and Father

LEATHERBEE & COMPANY

REAL ESTATE

235 Harvard Street Brookline, Mass

WEllesley 3-3388

CONNORS BROS.

Esso Station

ROAD SERVICE

46 WASHINGTON STREET

WELLESLEY HILLS

James McQuillan, Prop.

Wellesley Garage Repair Service

Wellesley Farms & Falls

Taxi Service

48 WASHINGTON STREET

WELLESLEY HILLS

WE 5-3834 WE 5-4090

DESOTO — PLYMOUTH

Sales & Service

MARK JEWELL INC.

26 WASHINGTON STREET

WELLESLEY HILLS

Tel. WEllesley 5-3844

Quick service for all makes of cars

24 HOUR SERVICE

ART'S TAXI

Arthur J. Lillis, Sr.

Cars Rented For All Occasions

468 BOSTON POST ROAD WESTON

WAltham 5-6549

WAltham 5-1265 WAltham 5-1266

B. L. OGILVIE & SONS, Inc.

B. L. OGILVIE, PRES. H. A. OGILVIE, TREAS. R. E. OGILVIE, MGR.

WARREN AVENUE, WESTON

Fuel Oils — Coal — N. E. Coke — Range Oil

Lumber — Building Materials — Paint

Dog Foods — Grain — Fertilizer

THE "BLUE TRUCK" DELIVERY SERVICE

Res. WAltham 5-1834R Res. WAltham 5-2509M

We Repair Anything Made of Leather

WESTON SHOE REPAIR

NEW SHOES — RUBBER FOOTWEAR — ACCESSORIES

KEYS MADE

474 BOSTON POST ROAD, WESTON

Monday — Saturday

Store hours:—8 A.M.—6 P.M.

LAsell 7-9527

AUBURNDALE GULF SERVICE

Gas — Oil — Tires — Batteries

Lubricating — Washing

Commonwealth Ave. and Lexington Street

AUBURNDALE

LAsell 7-6660 Chas. O. Cossaboom

AUBURNDALE JEWELER

Watch and Jewelry Repairing

....We Specialize on Clocks of All Kinds....

287 AUBURN ST. AUBURNDALE 66

BIgelow 4-2336

THE BOULEVARD PHARMACY

The Rexall Store

2090 COMMONWEATLH AVENUE

AUBURNDALE

JOHN C. DOWD, Inc.

DICKSON BROTHERS

PAUL DICKSON ROY L. DICKSON

Hardware — Kitchen Furnishings

HARVARD SQUARE, CAMBRIDGE, MASS.

TRowbridge 6-6760—616761

HARRY J. HEALER, Prop. NORMAN F. BRIGHTON, Sales Mgr.

HEALER MOTORS, Inc.

CADILLAC — GMC — OLDSMOBILE

43 North Beacon Street Watertown, Massachusetts

WAtertown 4-8100

WA. 5-0543

FRANK J. MOONEY

Real Estate and Insurance

694 MAIN STREET WALTHAM 54, MASS.

Bernice Caffrey

SHOP OF FINE GIFTS

Boston Post Road Weston

WAltham 5-3160

ROGERS PHARMACY INC.

John J. Rogers, Reg. Pharmacist

BANKS SQUARE WALTHAM, MASS.

P. E. BURKE

MOVING & STORAGE CORP.

Agent for United Vans Lines Inc.

Nation-Wide Moving

"Moving With Care — Everywhere"

PACKING — CRATING — SHIPPING

Bonded Storage Warehouse

Call WA 5-2160 or WA 5-1900 for estimate, No Obligation

Waltham 5-6392W

C. F. CASHMAN

55 PROSPECT ST. WALTHAM

Schwinn and Columbia Bicycles

Bicycles Repaired—Keys Made

Radios, Vacuum Cleaners—Repaired

Scissors and Skates Sharpened

WAltham 5-0989

General Trucking — Express

HENRY W. LINGLEY

Rubbish Removal

Freight Pick-up and Delivery

Estimates Cheerfully Given

19 WARREN AVENUE WESTON

BIgelow 4-3260

RUBY UPHOLSTERING SHOP

Decorators and Upholsterers

Mattresses—Slip Covers

Fine Cabinet Work

273 AUBURN STREET AUBURNDALE

BIgelow 4-8160

FREE DELIVERY

CHESLEY'S

Cleansers

Tailors—Rug Cleaners

454 LEXINGTON ST. AUBURNDALE

WAltham 5-1340

WESTON MARKET INC.

Finest Quality Meat — Provisions and Groceries

Prompt Delivery Service

464 BOSTON POST ROAD WESTON, MASS.

WHELPLEY RADIO SERVICE

Television — Radio Sales — Service

WAltham 5-5992

478 BOSTON POST ROAD WESTON,MASSACHUSETTS

ALEXANDER CAPPS

Groceries

WAYLAND

WAltham 5-1106

ABBOTT MOTORS INC.

Your Ford Dealer

169 LINDEN STREET WALTHAM

CAPEN ABBOTT, *Pres.*

WAltham 5-9455

THE UPTOWNE

Dinners — Fountain Service

Sandwiches—Lunches To Take Out

Open 8 A.M.—12 P.M. Open Sundays

940 MAIN ST. BANKS SQUARE

LIncoln 6-0224

SWANSON PONTIAC COMPANY

Sales — PONTIAC — Service

Route No. 117

SOUTH LINCOLN MASSACHUSETTS

Massachusetts Broken Stone Co.

CRUSHED STONE

BITUMINOUS CONCRETE

B. & M. R. R. and Truck Delivery

P. O. Box 246, Waltham, Mass.

BOSTON POST ROAD WESTON, MASS.

Phone WAltham 5-0489 and 5-4118

Up to 30 % longer wear

DAYTON COLD RUBBER RAYON TIRES

Get our Trade-In-Allowance on your old tires

GEORGE L. SHUTT INC.

89-91 N. BEACON ST. WATERTOWN

WAtertown 4-6927-8

WAltham 5-6725

24 HOUR SERVICE

WESTON TAXI

Kelton Wagner, Jr.

Waiting Room

483 Boston Post Road., Weston

BEST OF LUCK

TO

The Class of '50

from

A MOTHER AND DAD

RICHARD WHITE SONS, Inc.

Contractors

WEST NEWTON, MASSACHUSETTS

Compliments of

CEDAR HILL

Dairy Bar

331 North Avenue

Weston, Mass.

CUSHMAN'S

Quality Bakery Products

Wedding—Birthday—Anniversary

Specialties

Compliments of

WESTON POST NO. 214

AMERICAN LEGION

WAltham 5-3785

WESTON PHARMACY

The Rexall Store

F. Warren Eaton, Reg. Pharm.

397 BOSTON POST ROAD

WESTON, MASS.

Road Service
Repairing

Washing
Battery Service

NORUMBEGA PARK SERVICE STATION

Opp. Totem Pole Ballroom

2370 COMMONWEALTH AVENUE
AUBURNDALE, MASS.

LAsell 7-9789

Ed. Friary, Mgr.

WESTON NEWS AGENCY

88 Boston Post Road

Weston 93, Mass

Home Delivery of
Morning, Evening, and Sunday Papers

BIgelow 4-1271

RIGGS FLOWER SHOP

Member Florists' Telegraph Delivery

Daily Delivery To Weston

2098 COMMONWEALTH AVENUE

AUBURNDALE, MASS.

WAltham 5-9559

PORTER'S TEXACO SERVICE STATION

COR. PROSPECT AND VERNON STREETS

WALTHAM, MASS.

G. W. Porter, Mgr.

WEllesley ?-2630

WELLESLEY PHARMACY

The Rexall Store

ALLEN FAIR, Ph. G., Reg. Pharm.

15 WASHINGTON STREET
WELLESLEY, MASS.

Delivery Service

Compliments of

BUCKLEY & SCOTT

Watertown

JOHN W. SCOTT THOMAS J. SCOTT

FRED W. HEANEY

Compliments of

ABEL J. COLPITTS CO.

Best Wishes To The Graduating Class

MRS. ARTHUR MEGERDICHIAN

"We Make New Furniture"

WESTON STUDIO OF UPHOLSTERING
AND INTERIOR DECORATING

WAltham 5-3240

DAILY DELIVERY SERVICE

TEL. LAsell 7-0280

Lower Falls Wine Co.

2366 WASHINGTON STREET

NEWTON LOWER FALLS

BENJAMIN R. PARKER

Hardware and Garage

Weston, Massachusetts

CENTRAL TAILORING CO.

"Your Good Will Is Our Greatest Asset"

403 BOSTON POST ROAD, WESTON WAltham 5-1888

YE OLDE COTTAGE RESTAURANT

407 Boston Post Road Weston, Mass.

Compliments of

WEST END CHEVROLET INC.

"Your Friendly Chevrolet Dealer"

866-870 MAIN STREET

WALTHAM

WA 5-0083 **WA 5-0084**

WA 5-9533 Res. WA 5-5996J

STONY BROOK

SERVICE STATION

H. D. STEWART, Prop

BOSTON POST ROAD **WESTON**

WAltham 5-6993

ROBINSON AND COMPANY

Fire and Safety Equipment

Home Fire Alarm Systems

Fire Extinguishers

Soda Acid, Foam, CO-Two

WESTON 93, MASS.

Compliments of

FERNDALE DAIRY INC.

The Milk

For Particular People

Telephone WAltham 5-0054

279 SOUTH AVENUE

WESTON **MASSACHUSETTS**

WA 5-3637

WEST END PHARMACY INC.

882 MAIN STREET **WALTHAM**

FREE DELIVERY

Riding Equipment **Leather Goods**

WYMAN

SHOE REBUILDING SERVICE

All Work Guaranteed

141 PROSPECT STREET **WALTHAM**

Gerald L. Wyman, Prop.

Shoes and Boots **Fine Hand Work**

WA 5-2696 **Free Delivery**

COLONIAL
TAILORS & FURRIERS INC.
Expert Tailoring — Moth Proofing

413-415 BOSTON POST ROAD
WESTON, MASS.

Do you residents of Weston
know that

TEN ACRES

ROUTE 20—OLD BOSTON POST ROAD
WAYLAND, MASS.
is considered the finest place
of its type in the U.S.A.

FOR THE CLASS OF 1950
Weston High School

TO ALL OF YOU
A HAPPY LIFE

Compliments of

A FRIEND

WA 5-4747

CLARK'S DAIRY
WESTON
Milk — Cream — Eggs

Try Our Local Milk
and GOOD SERVICE

Wayland 5526

HARTWELL AND POWERS INC.
Service Station and Garage

Automobile Repairing — Towing
Plowing — Electric Welding
Tires—Batteries—Accessories
BOSTON POST ROAD **WAYLAND**

Compliments of

WAH—HOO—WAH STABLE

Barre, Massachusetts

Compliments of

LINDER & COMPANY, Inc.

Est. 1848

TEXTILE AND INDUSTRIAL CHEMICALS

BOSTON 35, MASS.

Compliments of

GROVETON PAPERS CO.

GROVETON N. H.

Always Use

Vanity Fair Tissues

CALL WAltham 5-5434—7090

ED ST. GERMAIN'S
SUNOCO STATION

"First on the right beyond the light"

General Tires — Accessories

LINCOLN — MERCURY
Sales — Service

ROAD SERVICE
WESTON AND WALTHAM

222 ARSENAL STREET WA 4-8770 WATERTOWN

THOMAS MOTORS, Inc.

21 MAIN STREET WALTHAM 54, MASS.

All Makes of Cars Repaired

Warrenteed Used Cars

DODGE — Sales and Service — PLYMOUTH

Compliments of

AUGUST A. BUSCH & CO. OF MASS., INC.

Dealers in Products of

ANHEUSER — BUSCH, INC.

Compliments of

WATCH CITY LIQUOR STORE

BEATTIE, CASEY CORP.

R. A. CASEY, *Pres.* J. H. BEATTIE, *Treas.*

TWO HORSES OVER 160!

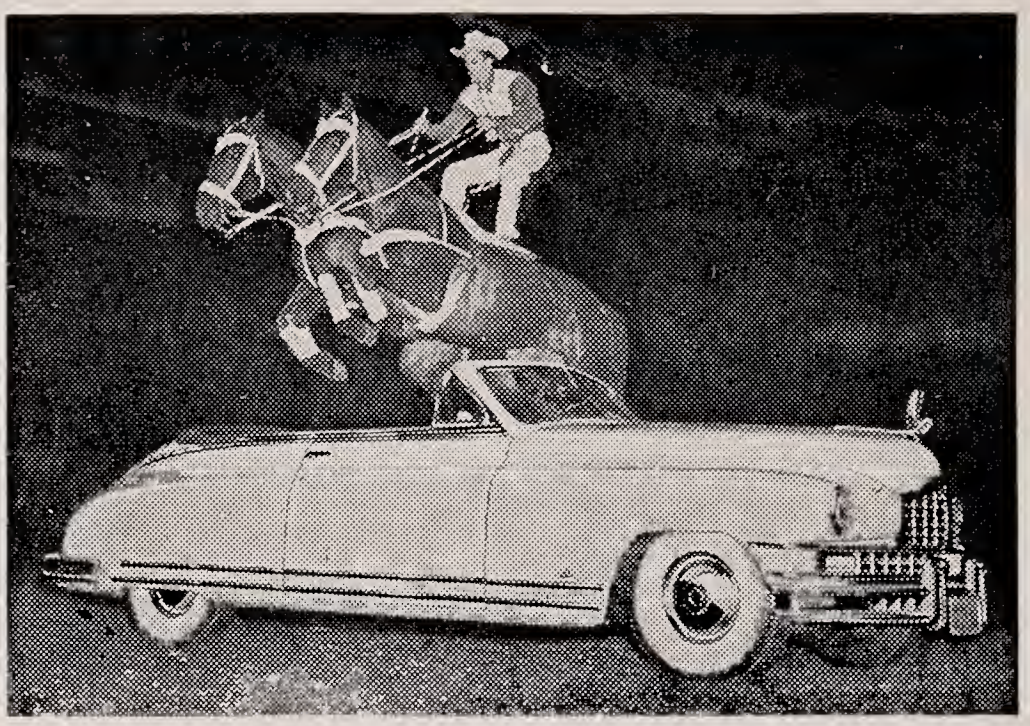

In the only breath-taking stunt of its kind, Lee Hendricks guides his two horses, the "Flying Twins," over a new 160-horsepower Packard convertible in a Roman-jump, thrilling rodeo audiences across the country. (Camera fans note: picture taken at 1/6,000 of a second by strobe light).

WATCH CITY MOTORS 703 Main Street, Waltham Mass.

WA 5-7326

Daniel J. Ward, Ph. G., Reg. Pharm.

WARD'S APOTHECARY

Wellesley Hills—Wellesley Farms

Wellesley Lower Falls

57 WASHINGTON ST. WE 5-2501

Congratulations to
The Graduating Cla s

ARTHUR MEGERDICHIAN

The One and Only
Oriental Rug Store
in Waltham

WA 5-5382-R

WALTHAM TRAVEL BUREAU

Air, Steamship, and Rail Travel
Hotels—Tours—Cruises
Europe, Bermuda, California, West Indies

599 Main Street Waltham

RANGE AND FURNACE OIL

STEWART J. CHAMBERLIN

10 OAK STREET
WESTON, MASS.

Phone WAltham 5-9581

50 50

SYMBOLIZING 50 YEARS OF PROGRESS IN THE

TOWN OF WESTON

TO YOU THE GRADUATING CLASS OF

'50

WE HONOR AND SALUTE YOU

SYMBOLIZING 50 YEARS OF PROGRESSS IN THE

AUTOMOTIVE FIELD

IT'S

"FORD FOR '50"

COOMBS Motor Co. of Watertown

Authorized Ford Sales and Service

66 GALEN STREET WATERTOWN, MASS.

Tel. WAtertown 4-7650

HERBERT (DICK) CROUCH
41 Summer St. Weston

FRANK B. CARTER, JR.
Boston Post Rd., Weston

50 50

Compliments of

WILLIAM L. RINEHART

RALPH A. MACONE

Hobby Supplies—Bicycles Repaired

Sporting Goods

Opposite Post Office CONCORD, MASS.

STEWART LIQUOR MART

Bottled Liquors

437 MAIN STREET AT NEWTON STREET

GREEN RIVER WINE & SPIRITS CO.

288 MOODY STREET WALTHAM

We say it's...
"The World's Best Cocoanut Candy"

ALAN A. KENNEDY

THE PAINT POT

Free Service With Your Color Problems

Painting — Decorating

23 MAIN STREET CONCORD, MASSACHUSETTS

Compliments of

A FRIEND

W. H. Nichols Company

WALTHAM, MASSACHUSETTS

Rayon and Nylon Metering Pumps

Lubrication and Hydraulic Pumps

Machine Tools

Compliments of

Chanticleer

Compliments of

Your Student Council

ELLIOT W. KEYS PHARMACY

Prescriptions

Ralph E. Keys — Reg. Pharm.

BIgelow 4-2794

TAYLOR BLOCK, AUBURNDALE. MASS.

THE VILLAGE BOOK STALL

494 BOSTON POST ROAD

WESTON 93, MASSACHUSETTS

WAYLAND MOTORS

Thomas F. McManus

Compliments of

A FRIEND

READ and WHITE

TUXEDOS — FULL DRESS — CUTAWAYS

For Rental

111 Summer Street LIberty 2-7930-7931 Boston, Mass.

The members of the Senior Class wish to express their sincere appreciation to this group of Mothers and Dads for their indispensable assistance in arranging our graduation activities.

MR. AND MRS. ROBERT HUTCHINSON

MR. AND MRS. THOMAS GREEN

MR. AND MRS. WINSLOW COBB

MR. AND MRS. JOHN O. BROWNELL

MR. AND MRS. GEORGE U. BROWNING

MR. AND MRS. WILLIAM RINEHART

MR. AND MRS. MURRAY H. FOWLER

MR. AND MRS. MAURICE L. UPHAM

MR. AND MRS. WILLIAM HART NICHOLS

Weston High School
1950
Yearbook Staff. WHS Yearbook

T 10782

Weston, Massachusetts 02193

REF
371.8976 Weston High School
Yearbook
1950

DATE DUE | BORROWER'S NAME | ROOM NUMBER

REF
371.8976 Weston High School
Yearbook
1950

Weston High School Library
Weston, MA 02193

FOR REFERENCE
Do Not Take From This Room